



# THANK YOU

FOR MAPPING  
BRIGHTER  
TOMORROWS



## 2024 GRATITUDE REPORT



Washington County  
Community Foundation

FOR GOOD. FOR EVER. FOR WASHINGTON COUNTY.

PO Box 50 • Salem, IN 47167  
812-883-7334 [www.wccf.biz](http://www.wccf.biz)

# Here's how Donors Gave Back to Washington County in 2024

## Total: \$928,360.97

### WHERE DOES IT GO?

#### Health: \$34,150.00

- Ascension St. Vincent
- Hoosier Uplands
- YMCA
- Cancer Patient Transport
- Crusade for Children



#### Education: \$335,698.74



- Dolly Parton Imagination Library
- Salem Band
- Adult Scholarships
- Teacher Grants
- Scholarships
- School Field Trips
- Junior Achievement

#### Church Preservation: \$24,575.50

- First Baptist Church
- Blue River Friends Church
- St. Patrick Church
- Mt. Tabor Church
- First Christian Church
- Blue River Baptist Church
- Salem United Methodist Church
- Hicksite Church
- Canton United Methodist Church
- Cavetown Church
- Sugar Creek Church
- Walnut Grove Christian Church



#### Civic: \$239,028.04

- Aquatics
- Hoosier Uplands
- Urban Beautification
- Riley's Place
- WiFi Hot Spots
- Pekin Community Betterment
- Salem Park & Rec
- Jackson Township VFD
- Women's Landowner Seminar
- Library
- Servant Leadership
- Humane Society
- Senior Citizens
- Salem Police Department
- Veteran's Memorial

#### Youth Development: \$22,603.29

- East Wash. Little League
- Christmas Assistance
- Happily Ever After Project
- CAST
- Wonder Valley
- 4H
- Home Stretch Foundation
- Jump Start
- Youth First



#### Historic Preservation: \$136,899.57



- The Depot
- Friends of Beck's Mill
- Wash. Co. Historical Soc.
- Stevens Museum

#### Cemetery Preservation: \$14,302.50

- Mt. Wash. Church of Christ Cemetery
- Wash. Co. Cemetery Commission
- Livonia Cemetery Association
- Horners Chapel
- Saltillo Cemetery
- Bunker Hill Cemetery
- Little York Cemetery
- Crown Hill Cemetery
- Olive Branch Cemetery
- Blue River Baptist Cemetery
- Hicksite Cemetery
- Blue River Friends Cemetery

#### Human Services: \$116,003.33



- Blue River Services
- Warming Station
- Outside the Walls
- Guide Dogs for the Blind
- Smile Train
- Printing House for the Blind
- City of Salem
- Align Southern Indiana
- Feeding the Hungry
- CASA
- St. John Center
- Girl Scouts

#### Art & Culture: \$5,100.00

- Pekin Park Mural
- Dulcimer Society



Scan the QR Code to learn more about grant recipients.







# THANK YOU FOR CREATING A LIFELONG LOVE OF READING!

## THANKS TO YOU, OVER 100,000 BOOKS HAVE BEEN GIVEN TO CHILDREN IN WASHINGTON COUNTY.

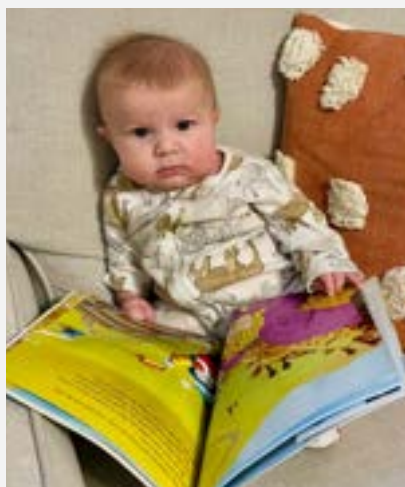

Emmitt Zweydorff has been signed up since birth for the Dolly Parton Imagination Library. Thanks to you, he will receive 60 books by the time he is five years old!

And, thanks to the generosity of donors like you, almost 3,000 children in Washington County have received free books, building a lifelong love of reading while creating amazing family bonding time.

Our community relies on wonderful donors like you to help us with these programs. Please consider sponsoring a child for one year. The cost of this is sixty cents per week.... Less than a cup of coffee or a trip to the soft drink machine.

However, this small gift can have a huge impact on the life of a child. Please visit (<https://www.wccf.biz/heap/ways-to-donate>) or scan the QR code to learn how you can get involved and give a child the gift of reading.

Dolly Parton said, “You can never get enough books into the hands of enough children,” and in Washington County, we couldn’t agree more. Because of the generosity of donors like you, children in Washington County hit a huge milestone – over 100,000 books have been given away to our youngest residents through the Dolly Parton Imagination Library.

The Dolly Parton Imagination Library launched in Washington County in October of 2015 as a component of the Washington County Youth Foundation’s Happily Ever After Project, designed to address the complex issue of early literacy. As Aaron Johnson, 2010-2011 Vice President of the Washington County Youth Foundation that implemented the program, puts it, “We can’t make a difference overnight, but we can make a difference over time. If we can get more of our third graders reading at grade level, then more of the youth in Washington County will grow up to ‘Live Happily Ever After’”.

“  
YOU CAN NEVER GET  
ENOUGH BOOKS INTO  
THE HANDS OF  
ENOUGH CHILDREN”

-Dolly Parton

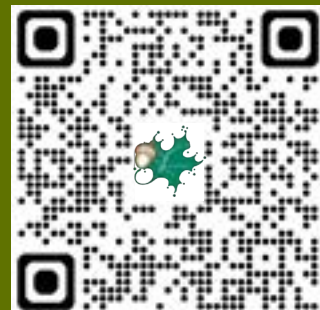

Scan the QR Code so you can  
place a book into a child's hands  
- opening a world of possibility



# G.E.M.

# GIVING. EVERY. MONTH.

## BECOME A GEM AND SEE THE POWER OF MONTHLY GIVING

You can become a GEM (Give Every Month) by having your donations automatically withdrawn from your account each month, or, depending where you work, you can sign up for payroll deduction! Donating a lump sum at once can be difficult, but by becoming a GEM you can make a monthly giving contribution that fits your budget and adds up to make a large impact in our community.

We are so very grateful to our monthly donors! Thank you!



### Convenient

Monthly giving creates flexibility for a variety of budgets, allowing you to give the amount all year long that makes sense for you and your family. It's fast, easy and manageable—meaning a hassle-free enjoyable experience for you!



### Community Impact

Community Impact - As a GEM, you become part of something greater than yourself and join a network of people who go beyond the call of duty. Your favorite causes will benefit. For many people, this is a simple, convenient way to build your Legacy over time.



### Exciting

You feel good every month, knowing that the overall impact you have in our community is growing, and you don't have to do a thing. Your donations will be withdrawn automatically from your account every month.



### Maximize your giving ability

Monthly giving allows you to give smaller, more manageable amounts each month, which can really add up.

**Just \$10 a month = \$120 a year  
and \$25 a month = \$300 a year.**

You set the amount that works best with your budget. Set it and forget it!

- Adam and Kristy Kelly
- Adrian and Cristy Brown
- Barbara Collins
- Bill and Tanya Dustin
- Bob and Betty Bennett
- Brenda Boling
- Bruce and Linda Grosvenor
- Byron and Ruth E. Fagg
- City of Salem Employees
- Corey and Lauren Churchman
- Craig and Jeanna Jones
- Don and Mary Hacker
- Donald and Reta Haub
- Emily Johnson
- Gary and Cathy McKnight
- Harry and Kim Misamore
- Jim and Patti Ritz
- Jamie and Melissa Richardson
- JD and Lindsey Wade-Swift
- Jeff and Karen Morgan
- Jeff and Kim Souder
- Jeremiah Hubbard
- Jim and Judy Johnson
- Jody and Karen Smedley
- Joe and Chris Mahuron
- John Jones Auto Group Employees
- John and Kay Begley
- Jordan and Raegan Zweydorff
- Kevin and Linda Baird
- Larry Medlock
- Lois Greene
- Marcella Mahuron
- Mike and Nina Motsinger
- Nick and Emily Siler
- Robert and Katie Jonas
- Salem Community Schools Employees
- Steve and Christine Brewer
- Steve and Sherri Briscoe
- Terry Thixton
- Tim and Stacy Miller
- Wron and Nona Wade



LEAVE

YOUR

LEGACY

TODAY



# Morris Society

## HISTORY OF THE MORRIS SOCIETY:

The Washington County Community Foundation created the Morris Society in honor of Bob and Clarice Morris, who established the first planned gift for the Foundation in 1995. The Morris Society recognizes individuals and couples who plan gifts to our community through their Will or estate plan.



## HOW TO JOIN THE MORRIS SOCIETY:

### WAYS TO GIVE:

- Gifts through your Will
- Gifts through your Trust
- Charitable Remainder Trusts
- Charitable Annuity Trusts
- Charitable Gift Annuities
- POD (Payable on Death) & TOD (Transfer on Death) for Savings accounts, Checking accounts, & CDs
- Real Estate
- Investment Accounts
- Partial or total beneficiaries in
  - IRAs
  - 401(k) plans
  - 403(b) plans
  - Life insurance plans

Please let us know if you have made such a gift or if you plan to make such a gift to our community through our Foundation. We really want to be able to thank you and make sure that we completely understand how you want your gift to impact our county.



## CURRENT MEMBERS:

**Our heartfelt gratitude goes to the following individuals who made our community one of their heirs:**

- Adrian and Cristy Brown
- Bill and Tanya Dustin
- Brent Elliott
- Carol Mahuron
- Danny and Debbie Dean
- Danny Habermel
- David and Carolyn Beck
- David and Suzie Lee
- David and Theresa Gottbrath
- David Morris
- Diana Armstrong
- Fox and Kristy Purlee
- Garland and Norma Sue White
- Gene and Judy Hedrick
- Joellen Meahl
- Jason and Sesley Wade
- JD and Lindsey Wade-Swift
- Jerry and Coyla Short
- Jill McKinley
- Jim and Judy Johnson
- John and Kay Begley
- John Roberts

- Lois Marshall Greene
- Marilyn and William Bauriedel
- Marji Morris and Bill Reister
- Mike and Nina Motsinger
- Mimi Lewis
- Nancy Grossman
- Norman "Butch" and Anne Terrell
- Paula Williams
- Richard and Marcia Grassmyer
- Ron and Holly Zimmer
- Stewart Boaz
- Tim and Rose Anderson
- Tom Kruer
- Tom Hein and Chris McKee
- Tony and Jeanette Nolan

- Add and Mabel Gray
- Betty J. Brown
- D. Jack Mahuron
- Edward Dale Rawlings
- George Meahl
- Herman Childers
- Jack, Sheri, and Doug Rowland
- Jeanette Hart
- Joe McKinley
- Kevin Johnson
- Larry and Jeannette Nelson
- Libby Kruer
- Marion Williams
- Mary Margaret Arnold
- Robert and Clarice Morris
- Roy and Mae Lee
- Sarah C. Young
- Sharon Boaz
- Terry Schuler
- Thelma Mount
- Vera Trinkle
- William C. and Martha Branaman



**Gifts are professionally managed with the following objectives:**

- Preservation of permanent assets
- Protection of these assets from inflation
- Enhancement of the fund assets through market appreciation
- The Foundation distributes a portion of each fund always following the donor's intention







Dear Friends,

Every journey begins with a single step. Here in Washington County, each gift and every act of kindness has brought us closer to a community where everyone feels at home. As we look back at this year, we are filled with gratitude for your generosity that has guided us forward, each contribution like a compass pointing toward a brighter tomorrow.

Throughout this report, you'll see how your support has helped neighbors in need, inspired students to dream bigger, and created spaces where the arts, education, and opportunity can thrive. You are strengthening the roots of our community, making it a place where families grow, and memories are made.

Thank you for all you have done to keep our community strong. Because of you, Washington County is able to meet the challenges ahead with hope and confidence. As we journey into the future, your commitment and caring spirit will ensure that Washington County remains a place we can all proudly call home.

With heartfelt gratitude and optimism,

Board President  
Mike Motsinger

Executive Director  
Judy Johnson



### MAKE A GIFT LATER... IT COSTS YOU NOTHING NOW

It can be very easy to give back to our community through the Foundation with a gift in your Will or estate plan. If it is time for you to update your Will, be sure to let your professional advisor know that you want to leave a gift to our Foundation.



### MAKE A GIFT NOW AND GET LIFETIME INCOME

It sounds too good to be true, but it isn't. Charitable Gift Annuities and Charitable Remainder Trusts will help you with:

- Favorable rates of return
- Charitable tax deduction
- Avoid Capital Gains tax
- Enjoy income for life
- Give back to our community and/or support your favorite charity, forever



### IF YOU WANT THE BEST OF THESE

Consider setting up a charitable trust or charitable gift annuity for your heirs with your retirement assets. We can work with you and your professional advisor to set up a charitable trust or annuity that will be funded in the future with your retirement assets. Then the trust or annuity will pay out to your heirs for a term of years or for the rest of their lives. The remainder will come to us to support your favorite causes.

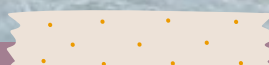

### IF YOU WANT TO MAKE A GIFT THAT IS FLEXIBLE AND EASY TO REVISE

Consider making our Foundation a beneficiary of your retirement plan (IRA), life insurance policy, checking or savings account. You can easily revise the Beneficiary Designation Form and leave a percentage to help future generations in Washington County.







## Statement of Financial Position

Year End December 31, 2024

### ASSETS

#### CURRENT ASSETS

Cash and cash equivalents.....	\$276,919
Certificates of deposit.....	\$234,188
Investments.....	\$36,248,793
Rent receivable.....	\$2,483
<b>Total Current Assets.....</b>	<b>\$ 36,762,383</b>

#### PROPERTY AND EQUIPMENT

Property and equipment.....	\$664,608
Less accumulated depreciation & amortization.....	\$519,591
<b>Net Property and Equipment.....</b>	<b>\$145,017</b>

#### OTHER ASSETS

Restricted investments.....	\$4,776,224
Total Other Assets.....	\$4,776,224
<b>TOTAL ASSETS.....</b>	<b>\$41,683,624</b>

### TOTAL LIABILITIES AND NET ASSETS

#### LIABILITIES

Grants payable.....	\$650
Annuities payable.....	\$362,636
Contributions held for others.....	\$4,776,224
<b>Total Liabilities.....</b>	<b>\$5,139,510</b>

#### NET ASSETS

<b>Total Net Assets.....</b>	<b>\$36,544,114</b>
------------------------------	---------------------

#### TOTAL LIABILITIES &

<b>NET ASSETS.....</b>	<b>\$41,683,624</b>
------------------------	---------------------



# 2024 WCCF Board of Directors



**Mike Motsinger**  
President



**Steve Hunt**  
Vice President



**Joe Mahuron**  
Secretary



**Jeanna Jones**  
Treasurer



**Linda Baird**



**Betty Bennett**



**Sherri Briscoe**



**Corey Churchman**



**Shelley Deaton**



**Tom Hein**



**Adam Kelly**



**Gary McKnight**



**Stacy Miller**



**Kim Misamore**



**Sherri Purkhiser**



**Josh Seybold**



**Eric Zink**



**Judy Johnson**  
Executive Director



**Lindsey Wade-Swift**  
Associate Director



**Raegan Zweydrorff**  
Marketing Coordinator



Drug Prevention Grant-  
Washington County Family YMCA



Tech Rescue Equipment



Emmitt Zweydorff, enjoying his  
first Dolly Parton Imagination  
Library book



Finn Harper is making new  
friends in Peggy Monroe's EWES  
Kindergarten class.



Youth Foundation donates  
birthday boxes to Food Bank

## 2024 PHOTO RECAP

From Youth Foundation Projects to The Dolly Parton Imagination Library, Free Public WiFi around the county, Volunteer Fire Departments, Historic Preservation, School Projects, and Events around the community, and so much more; we are thankful for our generous donors for making these things happen. These things are what make Washington County HOME!

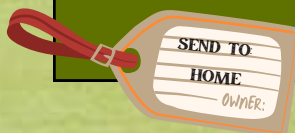

New Firefighter Gear



Wilkins House Project



Executive Director, Judy  
Johnson, presenting at the IU  
Rural Conference



Free Public WiFi Ribbon Cutting



Youth Foundation shopping  
for Christmas Assistance



# 2024 Donors

Gifts Processed 1/1/2024-12/31/2024

Thank you for giving back to Washington County  
in such a special way

ACE Hardware of Salem	Bruce and Jane Stephenson	Daniel and Sherry White	First Merchants Private Wealth Advisors
Adrian and Cristy Brown	Bruce and Linda Grosvenor	Danny and Carol Walton	Fourth Street Performance Partners
Alan and Judy Wright	Buck and Marcella Backherms	Danny and Debbie Dean	Fox and Kristy Purlee
Allen, Fleming & Associates, P.C.	Bud and Cathy Huey	Danny Habermel	Frank and Denise Newkirk
Allison and Eric Zink	Burl Jean	Daren and Tammy Brown	Frank Gottbrath
Amy and EC Birkla	Butch and Anne Terrell	Darren and Kim Trueblood	Fred and Sherrell Perry
Amy Nierman	Byron and Ruth E. Fagg	David Allen	Frederick and Debbie Mildenburger
Andrew and Connie Wright	Byron and Vicki Green	David and Carolyn Beck	Friends of Beck's Mill, Inc.
Andrew and Jill Roll	C.W. and N.E. Brock	David and Mechele Pitchford	Gail Napier
Andrew Naugle and Corley Hughes	Canton Lions Club	David and Melissa Keiser	Garland and Norma Sue White
Anita Arney	Canton United Methodist Church	David and Nancy Colglazier	Garry and Sandy Babb
Anita Sturgeon	Carol Fishbone	David and Sally Crouch	Gary and Barbara Mullins
Anonymous	Carol Mahuron	David and Sharon Wiseman	Gary and Cathy McKnight
Baker Farm LLC	Carol Reed	David and Sherri Hoar	Gary and Claudia Coffey
Bank of America Matching Gifts	Carolyn Bennett	David and Susan Walker	Gary and Paula Jo Gross
Barbara Allen	Carolyn Hardwick	David and Theresa Gottbrath	Gary and Sylvia Graves
Barbara Baynes	Cash Donations	David Britton	Gene and Diana Anderson
Barbara Collins	Cecil and Cynthia Bradford	David Denny	Gene and Judy Hedrick
Barbara Snell	Charles and Mary Hunt	Day Farms	Gloria Gordon
Barry and Denise Johnson	Chere Hacker	Deanna Davis	Greg and Sherri Purkhiser
Barry and Teresa Cutter	Chris and Julie Fordyce	Debbie Seebold	Greg and Cindy McCurdy
Betty Chanley	Chris and Julie Wright	Dee Cheatwood	Greshman Smith
Beverly Heidorn	Chris and Melissa Cauble	Dennis and Kathy Meyer	Gwen Hardin
Bill and Luanne Barnett	Christi Bagshaw	Dennis Morgan	Hal and Shelley Ayer
Bill and Marty Batt	Christopher and Ellen Mosier	Diana Armstrong	Harriett Bower
Bill and Tanya Dustin	Chuck Demlow	Dick and Diana Kuhn	Harry and Kim Misamore
Bill Reister and Marjorie Morris	Church Langdon Lopp & Banet, LLC	Dixie Souder	Harry and Rita Elliott
Billy and Janelle Hagan	Churchman Holdings LLC	Don and Mary Hacker	Henry Hudson
Blue River Baptist Church	City of Salem	Donald and Irene Morris	Herbert and Elizabeth Mauck
Blue River Friends Church	City of Salem Employees	Donald and Michelle Marshall	Horners Chapel Memorial Fund
Bob and Betty Bennett	Clara Marie Moon	Donna Spurgeon	Jackson County REMC
Bob and Meredith Parker	Claudia and Clayton Bonnell	Douglas and Susan Katt	Jackson County United Way, Inc.
Bob Strange	Corey and Lauren Churchman	Dustin and Brooke Ingram	James and Doris Biddle
Bonnie Ewen	Cottongim Enterprises	Dwayne and Stephanie Lashbrooks	James Leonard
Bonnie Trinkle	Craig and Donna Roper	Dwight and Julie King	Jamie and Melissa Richardson
Brad and Kassi Shelton	Craig and Jeanna Jones	Eddie and Shelley Deaton	Jane Schafer
Bradie Shrum	Dale and Pam Moore	Eddie Gilstrap Motors	Janet Day
Elementary School	Dale Denny	Edward and Margaret Downing	Jared and Kayla Baird
Brenda Boling	Daleanne Cantrell	Edward Jones	Jason Wade-State Farm Insurance Companies
Brent and Heather Minton	Dan and Karen Libka	Emily Johnson	Jean and Morris Fishbone
Brian Gran and Mary McCormack	Dan and Net Elrod	Ernie and Carolyn Baird	Jean Ann Duncan
Brian Haag	Dan and Val Kelly	Ernie and Mary Morris	Jeff and Karen Morgan
Bronie and Sandra Brown	Daniel and Allenda Anderson	Estate of Maurice Lee Day	Jeffrey and Kim Souder
		Ethel Morris	Jeremiah Hubbard
		Evelyn McPherson	
		Express China	
		Farm Credit Services	
		First Harrison Bank	

Jerome and Janice Kross	Keith and Rita Albertson	Marshall Monuments, Inc.	Paul and Pamela Robbins
Jerry and Carol Hickey	Keith and Sarah Luse	Marta Myszak	Paula Strange
Jerry and Coyla Short	Keith Gran	Martha Ingram	Paula Williams
Jerry and Gloria Rosenbaum	Kenneth and Nancy Baird	Martha Smith	Pauline Reyman
Jerry and Sherry Hammond	Kenneth and Wilma Mitchell	Marty and Linda Chastain	Pauline Trueblood
Jerry and Wendy Napier	Kenneth Lee Jacobs and Elizabeth Hart Jacobs	Marvin and Melanie Riddle	Peggy McGuckin
Jerry Miller	Kerry Lewis	Marvin and Mignon Marshall	Peggy Wathen
Jim and Gail Epp	Kevin and Anne O'Connell	Marvin and Sandy Clark	Pekin Eastern High School Alumni
Jim and Judy Johnson	Kevin and Linda Baird	Marvin and Suzanne Morgan	Pepmeier & Associates
Jim and Judy Saunders	Kevin and Sharon Thompson	Mary Etta Stearns	Perry and Sandy Porter
Jim and Linda Ralston	Kevin and Sue Chastain	Mary Grigsby	Perry Fleenor
Jim and Patti Ritz	Kim Hackman	Mary Holmes	Philip and Rebecca Marshall
Jim and Roxanne Cockerill	Kirk Anderson	Mary Lou Burcham	Philip and Sylvia Bieghler
Jo Barnett	Knapp-Miller-Brown	Mary Morris	Phyllis Hinkle
Jody and Karen Smedley	Kristy and Adam Kelly	Matthew and Erin Oberlies	Phyllis Humphrey
Joe and Tatyana Buxton	Lana and Duane Hamilton	Matthew and Misty Deaton	Ralph and Doris Fordyce
Joe Cunningham	Larry and Marcia Wesner	Maurice and Judy Johnson	Ramona Collins
Joe Robbins	Larry and Patricia Shrum	Maurice Godfrey and Beth Walden-Fisher	Randall Wischmeier
John and Jane Smith	Larry and Sharon Crockett	Maurice John	Ranessa Cooper
John and Karen Walton	Larry Medlock	Max Bedwell	Ray and Martha Oppel
John and Kay Begley	Laura Craig	Maxine Stewart	Raymond and Tina Lee
John and Melissa McCullough	Leonard and Carol Chastain	Mead Law Firm	Rebecca McLaughlin
John and Pam Hawes	Leslie Helsel	Melvin and Shelley Fultz	Reeda Bruck
John and Paula Jones	Lewis Maudlin	Merwyn and Connie Fisher	Regional Opportunity Initiatives, Inc.
John and Rosanne Quatroke	Lincks Clothing and Shoes	Michael and Nina Motsinger	Reta and Donald Haub
John and Sue Hawkins	Linda Elliott and Mark Leach	Michael and Sheila Day	Rex and Nita Bozarth
John Burcham	Lloyd Huff	Michael and Stacy Richardson	Bridges
John Gottbrath	Lois Greene	Michelle Davisson	Rhonda Smith
John Hammond	Lonn and Diane Kelley	Mid Southern Savings Bank	Rich and Elizabeth Richardson
John Jones Auto Group	Loy and Fordyce	Mindy Gunn	Richard and Carolyn Hoyt
John Jones Auto Group Employees	Luella Purkhiser	Monty and Lee Ann Silence	Richard and Marcia Grassmyer
John Roberts	Luke and Kaye Bedwell	Morris and Sharon Cromer	Richard and Mary Stein
Jon Allen	Lynn Jones	Nancy Dean Baxter	Rick and Deborah Lanham
J.D. and Lindsey Wade-Swift	Marcella Mahuron	Nancy Hiestand	Rick and Jo Ann Richardson
Jordan and Raegan Zweydorff	Marcia Brown	Neal and Stephanie Harper	Rick and Marcella Russell
Joseph and Christine Mahuron	Marcia Crouch	Nicholas and Marie Spellman	Rita Shourds
Joe and Beth Smith	Margaret Gasaway	Nick and Emily Siler	Rita Turpen
Joseph and Shawnda Keltner	Margo Jolly	Nick and Teddi Purkhiser	Robert and Kay Lambert
Joyce Holder	Marilyn and William Bauriedel	Nila Krumme	Robert and Lori Wallace
Joyce Utterback	Marilyn Day	Norman Cauble	Robert and Martha Wilcox
Judith Brook	Marion Mauck	Olga Williams	Robert and Sharon Kocher
Judy Matthews	Mark and Barbara Elliott	Patricia DeJean	Robert Earl and Marva Batt Blaise
Judy Nice	Mark and Pam Barry	Paul and Belinda Denny	Robert Hall
Judy Zink	Mark and Roxanne Nantz	Paul and Judy Rutherford	Robin and Gilbert Frakes
June Greene	Mark and Stacey Wright		Rodney and Andi Brough
June Motsinger	Mark and Toni Brines		Rodney and Bev Sweeney
Karen and Keith Barry	Mark and Whitney Richardson		Roger Chastain
Karen Davis			
Kathryn and Robert Jonas			
Kathryn Hiestand			
Kayla and Josh Seybold			



Ronald and Jana Judd  
 Ronald and Karran  
 Bedwell  
 Ronald and Rachel  
 Trueblood  
 Ronald and Sonja Elliott  
 Royce and Jan Mitchell  
 RV Meadors  
 Ryan and Beth Fleenor  
 Salem Community  
 Schools Employees  
 Salem Education  
 Foundation  
 Salem Middle School  
 Salem Public Library  
 Salem Rotary Club  
 Salem Senior Citizens  
 Center  
 Sally DeJean  
 Sandra Haworth  
 Sandra Heidenreich  
 Sandy Saulmon  
 Sara Wilson  
 Sarah Stephenson  
 Martin  
 Schmidt Associates  
 Scott and Diane Stadler  
 Scott Carr  
 Sharon Elliott-Fox  
 Sharon Gratz  
 Sharon Smedley  
 Shaun Duffin  
 Sherri Mitchell  
 Sherry Elrod  
 Sid and Kathy Dye  
 St. Vincent Hospital and  
 HCC, Inc.  
 Stan and Ann Armstrong  
 State Employees  
 Community Campaign  
 Stella Lockard  
 Stephen and Kathryn  
 Briscoe  
 Stephen and Norma Sue  
 Rodia  
 Steve and Barbara Davis  
 Steve and Christy  
 Brewer  
 Terry Thixton  
 Terry Wheeler  
 Theodore and Kimberly  
 Stucker  
 Therisa Kreilein  
 Tom Hein and Chris  
 McKee  
 Tia Trueblood  
 Tim and Lisa Nice  
 Tim and Rose Anderson  
 Tim and Stacy Miller  
 Todd and Angie  
 Motsinger  
 Todd and Ginger  
 Myers-Shields

Todd and Jana Ewen  
 Todd Armstrong  
 Tom Kruer  
 Tom and Joy Godfrey  
 Tom and Kim Scifres  
 Tom and Leah Fihe  
 Tom and Ruth Hackman  
 Tommy and Jan Hoppes  
 Tony and Debbie  
 Trueblood  
 Tony and Mickie  
 Alexander  
 Tracy Purkhiser  
 Trent and Katherine  
 Fisher  
 Trevor and Tricia Brown  
 Troy and Lisa Nice  
 Tustin Covenant Church  
 Vencin and Karen Gay  
 VFW Auxiliary Post 6636  
 Vickie Denton  
 Vicky Griffiths  
 Villa Humphrey  
 Vincent and Carla  
 Lewandowski  
 Virginia Funk  
 Virginia Zink  
 Vivian McKnight  
 Walmart Foundation  
 Walter and Jyl Mattes  
 Waneta Baker  
 Washington County 4-H  
 Council  
 Washington County  
 Board of Realtors  
 Washington County  
 Retired Teachers  
 Association  
 Wayne and Marilyn  
 Rosenbaum  
 WCCF Employees  
 Weathers Funeral Home  
 Welby and Linda  
 Edwards  
 Bill and Alice Nevels  
 William and Barbara  
 Nichols  
 William and Linda  
 Hepler  
 William and Terri Suvak  
 Wilma and Lana  
 Humphrey  
 Woman's Club  
 Wron and Nona Wade  
 Yaris Rivera Roja  
 YMCA of Washington  
 County



# 2024 Memorials:

Thank you for remembering these  
 people in such a special way

## In memory of Rita Elliott

Bill and Tanya Dustin  
 Max Bedwell  
 Judy Matthews  
 Jeff and Karen Morgan  
 Wilma and Lana  
 Humphrey  
 David and Carolyn Beck  
 Byron and Ruth E. Fagg  
 John Roberts  
 John and Pam Hawes  
 The Billy Wade Family  
 David and Sherri Hoar  
 Sherri Mitchell  
 Olga Williams  
 Bill Reister and Marji  
 Morris  
 Reeda Bruck  
 Barbara Baynes  
 Jeff and Karen Morgan  
 Robert and Sharon  
 Kucher  
 Beverly Heidorn  
 Perry Fleenor  
 Tom and Kim Scifres  
 Tom and Joy Godfrey  
 Tony and Debbie  
 Trueblood  
 Marion Mauck  
 Gene and Diana  
 Anderson  
 Chet and Susan Green  
 Mark and Barbara Elliott  
 Dan and Sherry White  
 Steven and Paula  
 Johnson  
 Kim Hackman  
 Andrew Naugle and  
 Corley Hughes  
 Fox and Kristy Purlee  
 Kevin and Linda Baird  
 Herbert and Elizabeth  
 Mauck  
 Harry and Rita Elliott  
 Woman's Club  
 Maurice and Judy  
 Johnson  
 The John Elliott Family  
 Dennis Morgan  
 Brent and Heather  
 Minton  
 Monty and Lee Ann  
 Silence  
 Marvin and Suzanne  
 Morgan

Salem Public Library  
 Canton United  
 Methodist Church  
 Mindy Gunn  
 Tia Trueblood  
 RV Meadors  
 Bud and Cathy Huey  
 Jim and Judy Johnson  
 Sandy Saulmon Family  
 Jerry and Judy Senn  
 Family  
 Eugene Stewart Family  
 Tracy Purkhiser  
 Luella Purkhiser  
 Carol Reed  
 Donna Chastain  
 Marcia Crouch  
 Mary Ann Tompkins  
 Butch and Anne Terrell  
 Gene and Judy Hedrick  
 Charles and Mary Hunt  
 JD and Lindsey  
 Wade-Swift  
 Chris and Julie Fordyce  
 Richard and Marcia  
 Grassmyer  
 Steve and Barbara Davis

## In memory of Dale McCauley

Bill and Tanya Dustin

## In memory of Steve Durham

BSE Staff

## In memory of Rodney Chastain

BSE Staff

## In memory of Mike Rippy

BSE Staff

## In memory of Oscar and Betty Lee

JD and Lindsey  
 Wade-Swift

## In memory of Bill and Ruth Wade

JD and Lindsey  
 Wade-Swift

## In memory of Joann Hudson

Max Bedwell

**In memory of Robin Underwood**

JD and Lindsey Wade-Swift  
Jim and Judy Johnson  
Dustin and Brooke Ingram  
Todd and Angie Motsinger  
Vickie Denton  
Holly and Wes Farrar  
Devin and Shayla Farrar  
Jamie and Melissa Richardson  
Jordan and Raegan Zweydorff  
Rodney and Bev Sweeney  
BSE Staff

**In memory of Wilma Jean Jarvis**

Butch and Anne Terrell

**In memory of Eulah Mills**

Jeff and Karen Morgan

**In memory of Lucille Martin**

Donald and Reta Haub

**In memory of Wade Stephenson**

Bruce and Jane Stephenson

**In memory of Roscoe and Erma Walker**

William and Linda Hepler  
Wilma and Lana Humphrey

**In memory of Cliff and Violet Baird**

Kenneth and Nancy Baird

**In memory of Saralee Shields**

Margaret Gasaway

**In memory of Allen Winslow**

Vencin and Karen Gay

**In memory of John Stivers**

City of Salem

**In memory of Larry Nicholson**

Jeff and Karen Morgan  
Clara Marie Moon

**In memory of Larry Sears**

Paul and Belinda Denny

**In memory of Betty Jane Routh**

Jeff and Karen Morgan

**In memory of Doug Hoskins**

Jeff and Karen Morgan  
City of Salem

**In memory of Jessie Wilson**

JD and Lindsey Wade-Swift  
Jody and Karen Smedley  
BSE Staff  
Jim and Judy Johnson

**In memory of Juddee Lange**

BSE Staff

**In memory of Della Williams**

Gene and Judy Hedrick

**In memory of David Scott**

Jeff and Karen Morgan

**In memory of George Meade**

Perry Fleenor

**In memory of Jerry Barnett**

Jo Barnett

**In memory of Joyce Knight**

Steve and Sherri Briscoe  
Bill and Tanya Dustin

**In memory of Francis Williams**

Melvin and Shelley Fultz

**In memory of James Elliott**

Jeff and Karen Morgan

**In memory of Norma Eisert**

Bill and Tanya Dustin  
David and Carolyn Beck  
John Roberts  
Charles and Mary Hunt

**In memory of Paul Martin**

Bill and Tanya Dustin  
Max Bedwell  
Jeff and Karen Morgan  
Wilma and Lana Humphrey  
John Roberts  
Jamie and Melissa Richardson  
Gene and Judy Hedrick  
Charles and Mary Hunt  
David and Sherri Hoar  
Richard and Marcia Grassmyer

**In memory of Jo Ann Carty**

Bill and Tanya Dustin  
Jeff and Kim Souder  
Gene and Judy Hedrick

**In memory of Irvin Brough**

Jeff and Kim Souder

**In memory of Connie Carver**

Bill and Tanya Dustin

**In memory of Michael Dohoney**

Bill and Tanya Dustin  
BSE Staff

**In memory of Morris Rosenbaum on his birthday**

John and Melissa McCullough

**In memory of Olson Huff**

Lloyd Huff

**In memory of Angela Hendricks**

Shelley Springer  
Sid and Kathy Dye

**In memory of Minnie Clark**

Marvin and Sandy Clark

**In memory of Jack Sullivan**

Donald and Reta Haub  
Bill and Alice Nevels  
Dennis and Kathy Meyer  
John and Paula Jones  
Steve and Rita Trueblood  
Rex and Nita Bozarth  
Bridges  
Jerry and Wendy Napier  
Walter and Jyl Mattes  
Buck and Marcella Backherms  
Andy and Jill Roll  
Wayne and Marilyn Rosenbaum  
Robert and Martha Wilcox  
David and Sally Crouch  
Nila Krumme  
Friends at Smedley Church of Christ  
Gloria Gordon  
Troy and Mary Gordon  
Mike and Gina Kramer  
Eddie and Shelley Deaton  
Sherry Elrod  
Julie Cole  
Allie Elrod  
Martha Ingram  
Gene and Judy Hedrick  
Leslie Helsel  
David and Sherri Hoar  
Loy and Fordyce Agency

**In memory of Margaret Udell**

Gene and Judy Hedrick  
Wilma and Lana Humphrey

**In memory of Gary Bush**

David and Sherri Hoar

**In memory of Marjiann Souder**

Dale Denny

**In memory of James I. Denny, Jr.**

Dale Denny

**In memory of Melba Worley-Denny**

Dale Denny

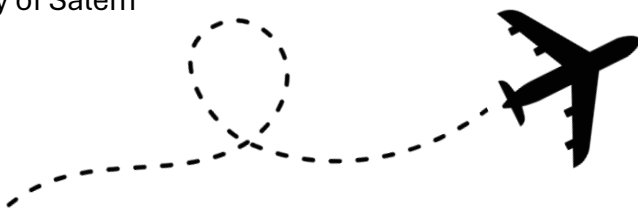



**In memory of Jackie Demlow**

Philip and Sylvia Bieghler  
Fred and Debbie Mildenburger  
Royce and Jan Mitchell  
Bob and Betty Bennett  
Perry Fleenor  
Bud and Cathy Huey  
Keith and Karen Barry  
Tustin Covenant Church  
Jim and Gail Epp  
Jim and Judy Johnson  
Dale and Pam Moore  
Mark and Pam Barry  
Ryan and Beth Fleenor  
James and Doris Biddle  
Daren and Tammy Brown  
Richard and Mary Stein  
Stan and Ann Armstrong  
Mark and Toni Brines  
Sandra Heidenreich  
Joe Cunningham  
Vince and Carla Lewandowski  
Peggy McGuckin  
Shaun Duffin  
Scott Carr  
Suzanne Rhoden  
James Leonard  
Karen Davis  
Hal and Shelley Ayer  
Phyllis Sike  
Mason Stein  
Laurie Sipe  
Brent Ayer  
Karen Cervenka  
Dixie Souder  
Jeff and Karen Morgan  
Wilma and Lana Humphrey  
Bill and Tanya Dustin  
Byron and Ruth E. Fagg  
John and Paula Jones  
Judy Matthews  
Butch and Anne Terrell  
Max Bedwell  
Richard and Marcia Grassmyer  
David and Sherri Hoar  
Jody and Karen Smedley

**In memory of Butch Graves**

Vencin and Karen Gay  
Gene and Judy Hedrick  
SHS Class of 1956

**In memory of Kay Mills**

Marvin and Sandy Clark

**In memory of Janice Fleenor**

Marvin and Sandy Clark

**In memory of Kenneth Denny**

Jeff and Kim Souder

**In memory of Larry and Brenda Stephenson**

Terri Stephenson

**In memory of Larry Golden**

Marvin and Sandy Clark  
Richard and Marcia Grassmyer

**In memory of Maurice Hurst**

Marvin and Sandy Clark  
David and Sherri Hoar  
Dixie Souder

**In memory of Mark Humphrey**

Dixie Souder

**In memory of Karen Stout**

Dixie Souder

**In memory of Gary Mallott**

Dixie Souder

**In memory of Jan John**

Maurice John

**In memory of Barry Winslow**

Wilma and Lana Humphrey

**In memory of Marty Gran**

Keith Gran

**In memory of Marvella Williams Waltrip**

Campbellsburg Class of 1955

**In memory of Jenny Zoeller**

Gene and Judy Hedrick

**In memory of Jane Brewer**

Jean and Morris Fishbone  
Nicholas and Marie Spellman  
Carol Fishbone  
Byron and Ruth E. Fagg

**In memory of Jane Mullins**

Judy Zink  
Leonard and Carol Chastain  
Margaret Gasaway

**In memory of Judy Owsley**

David and Susan Walker  
Jeff and Karen Morgan

**In memory of Duane Bastin**

Bill and Marty Batt

**In memory of James Diech**

Fox and Kristy Purlee

**In memory of Mark Hibbs**

Donald and Reta Haub

**In memory of Carol Strange**

Paula Strange

**In memory of Carolyn Haag**

Gene and Judy Hedrick

**In memory of Edgar and Elinor DeJean**

Gene and Judy Hedrick  
Sally DeJean  
Judy Matthews

**In memory of Erin Zellers**

Steve and Sherri Briscoe

**In memory of Eugene Greene**

June Greene

**In memory of Marcia Senn**

Karen Davis

**In memory of Olive Routh**

Martha Ingram

**In memory of Mary Frances Rutherford**

Martha Ingram

**In memory of Verona Chastain**

Martha Ingram  
Wilma and Lana Humphrey

**In memory of Jack Forman**

Bill and Alice Nevells  
City of Salem  
Judy Matthews

**In memory of Aaron Humphrey**

Donald and Reta Haub  
Mike and Nina Motsinger  
Rodney and Bev Sweeney  
Fox and Kristy Purlee  
Judy Matthews  
Gary and Cathy McKnight  
BSE Staff  
Perry Fleenor  
Butch and Anne Terrell  
The Gloria Gordon Family  
Gene and Judy Hedrick  
Leslie Helsel  
Bill and Tanya Dustin  
Jeff and Karen Morgan  
Bruce and Jane Stephenson  
Jamie and Melissa Richardson

**In memory of Jane Richardson**

Jeff and Karen Morgan

**In memory of James Tomes**

Jeff and Karen Morgan

**In memory of Nina Vance**

Bill and Tanya Dustin

**In memory of Sylvia Rutherford**

Gene and Judy Hedrick  
Jeff and Karen Morgan

**In memory of Helen Nelson**

Gene and Judy Hedrick

**In memory of Ralph  
Davidson**

Butch and Anne Terrell  
BSE Staff  
Jeff and Karen Morgan

**In memory of  
Kathleen Sarver**

Butch and Anne Terrell  
Jeff and Karen Morgan

**In memory of Doug  
Koozer**

JD and Lindsey  
Wade-Swift

**In memory of Alan  
Caves**

David Britton

**In memory of Allan  
Simpson**

Steve and Sherri Briscoe  
Paul and Belinda Denny  
Jean Ann Duncan

**In memory of  
Margaret Hawes**

Paul and Belinda Denny  
Steve and Sherri Briscoe  
Jean Ann Duncan

**In memory of Ron  
Robertson**

Steve and Sherri Briscoe  
Jean Ann Duncan

**In memory of Gary  
Hartsook**

Butch and Anne Terrell  
Judy Matthews

**In memory of Konnar  
Anderson**

Butch and Anne Terrell  
Judy Matthews

**In memory of Luke  
Spencer-Pierce**

Butch and Anne Terrell  
Judy Matthews

**In memory of Ronald  
Johnson**

The Billy Wade Family

**In memory of Roslee  
Hartley Motsinger**

Campbellsburg Class of  
1955  
June Greene

**In memory of Ann  
Gottbrath Camden**

John Gottbrath  
David and Theresa  
Gottbrath

**In memory of Bailey  
Hamilton**

Butch and Anne Terrell

**In memory of Jim  
Pugh**

Danny and Debbie Dean  
Paul and Belinda Denny  
Max Bedwell  
Jean Ann Duncan

**In memory of  
Orlando Ramirez**

Jeff and Karen Morgan

**In memory of Don  
Williams**

Steven and Paula  
Johnson

**In memory of Dennis  
Simpson**

Butch and Anne Terrell  
David and Sherri Hoar

**In memory of Johnny  
DePew**

Paul and Judy  
Rutherford

**In memory of David  
Souder**

Merwyn and Connie  
Fisher  
Kevin and Linda Baird  
Paul and Belinda Denny  
Troy and Lisa Nice  
Richard and Marcia  
Grassmyer

**In memory of Harry  
Hattabaugh**

Butch and Anne Terrell  
Judy Matthews  
Dixie Souder  
Charles and Mary Hunt  
Max Bedwell

**In memory of Jack  
Mahuron**

Joe and Chris Mahuron  
Jody and Karen Smedley  
Wilma and Lana  
Humphrey

**In memory Randy  
Johnson**

Butch and Anne Terrell  
Maurice and Judy  
Johnson  
Betsi Johnson  
Robert and Lori Wallace  
Judy Matthews

**In memory of Joann  
Green**

Butch and Anne Terrell  
Jeff and Karen Morgan  
Bud and Cathy Huey  
Leslie Helsel  
Yarisis Rivera Roja  
Lewis Maudlin  
Charles and Mary Hunt  
West Washington Class  
of 1964  
Doug and Susan Katt  
Fox and Kristy Purlee  
Max Bedwell  
BSE Staff

**In memory of Susan  
Theineman**

Donald and Reta Haub

**In memory of David  
Gilstrap**

Max Bedwell

**In memory of Bob  
Drumm**

Andrew and Connie  
Wright  
Max Bedwell  
Wilma and Lana  
Humphrey  
Kenneth and Nancy  
Baird

**In memory of Judy  
Jackson**

Wilma and Lana  
Humphrey

**In memory of Jonell  
Denny**

Leslie Helsel  
Marcia Hughes  
Bill and Terri Suvak  
Kevin and Linda Baird  
Alan and Judy Wright  
Mark and Stacey Wright  
Chris and Julie Wright  
Perry and Sandy Porter  
Paul and Belinda Denny  
Jody and Karen  
Smedley

**In memory of Cecil  
Shrout**

Bill and Alice Nevels  
Vencin and Karen Gay

**In memory of Clifton  
and Grace Wilson**

June Greene

**In memory of Coach  
Bob Knight**

Jean Ann Duncan

**In memory of Dan  
Davis**

Karen Davis

**In memory of David  
Gilstrap**

Bill and Marty Batt  
Andrew and Connie  
Wright

**In memory of Helen  
Dennis**

BSE Staff

**In memory of Norma  
Forbes**

BSE Staff

**In memory of Joy  
Bennett**

John and Paula Jones  
Butch and Anne Terrell  
Jody and Karen Smedley

**In memory of Norma  
Marshall**

John and Paula Jones  
Clara Marie Moon

**In memory of JD  
Albertson**

Butch and Anne Terrell  
Gene and Judy Hedrick

**In memory of Danny  
Morrow**

Butch and Anne Terrell

**In memory of Newt  
Bush**

Butch and Anne Terrell  
Loy and Fordyce Agency

**In memory of Richard  
Dixon**

Jody and Karen  
Smedley



**In memory of Joan  
Stingel**

Butch and Anne Terrell  
Danny and Debbie  
Dean  
Leslie Helsel  
BSE Staff  
Wilma and Lana  
Humphrey  
Jo Barnett

**In memory of Ricky  
Bowman**

Jody and Karen  
Smedley

**In memory of Vivian  
McKnight**

Paul and Belinda Denny  
Steve and Sherri  
Briscoe  
Jeff and Karen Morgan  
Norman Cauble  
Jean Ann Duncan

**In memory of  
Marjorie Dell Tash  
Mindel**

Jeff and Kim Souder

**In memory of  
George and Jan  
Richardson**

Richard and Marcia  
Grassmyer  
Charles and Mary Hunt

**In memory of Dr.  
Wendell Grassmyer**

Richard and Marcia  
Grassmyer

**In memory of Gary  
Clipp**

Gary and Cathy  
McKnight

**In memory of Rosalyn  
Spurgeon**

Wilma and Lana  
Humphrey  
Bill and Tanya Dustin  
Jeff and Karen Morgan

**In memory of Donna  
Cannon**

Bill and Tanya Dustin

**In memory of Lisa  
Tyler**

Bob and Betty Bennett  
Byron and Ruth E. Fagg

**In memory of  
Jeanne Bedwell**

Judy Matthews  
JD and Lindsey  
Wade-Swift  
Jim and Judy Johnson  
Sherri Mitchell  
Jeff and Karen Morgan  
Dan and Val Kelly  
Bud and Cathy Huey  
Ronald and Karran  
Bedwell

Luke and Kaye Bedwell  
Gary and PaulaJo Gross  
Larry and Pat Shrum  
Jamie and Melissa  
Richardson

Andrew Naugle and  
Corley Hughes  
Barbara Allen  
Jean Ann Duncan  
Bob and Betty Bennett  
Leslie Helsel  
Rebecca McLaughlin  
Dee Cheatwood  
Fox and Kristy Purlee  
Jim and Linda Ralston  
Possibilities Book Club  
Ranessa Cooper and  
Family  
Karen Davis

Gene and Judy Hedrick  
David and Carolyn Beck  
Charles and Mary Hunt  
Gloria Gordon  
Jo Barnett  
Barbara Baynes  
Richard and Marcia  
Grassmyer  
Leonard and Carol  
Chastain  
Butch and Anne Terrell  
Christi Bagshaw

**In memory of George  
and Pauline  
Reyman**

Daleanne Catrell  
Cecil and Cynthia  
Bradford  
Mary Holmes  
Laura Craig  
Kevin and Sharon  
Thompson

**In memory of John  
Apple**

Butch and Anne Terrell  
Jeff and Karen Morgan  
Richard and Marcia  
Grassmyer

**In memory of James  
Apple**

Gene and Judy Hedrick  
John and Paula Jones  
Rick and Jo Ann  
Richardson  
Gloria Gordon  
Judy Matthews  
Sherri Mitchell  
Marion Mauck  
Joe and Chris Mahuron  
JD and Lindsey  
Wade-Swift

Jim and Judy Johnson  
Kevin and Sue Chastain  
Carol Mahuron  
Bob and Betty Bennett  
Trent and Katherine  
Fisher  
John and Sue Hawkins  
John and Meredith  
Parker

Barbara Baynes  
Jerry and Carol Hickey  
Raymond and Tine Lee  
Welby and Linda  
Edwards  
Bonnie Ewen  
Salem Education  
Foundation  
Steve and Sherri Briscoe  
Bill and Tanya Dustin  
David and Carolyn Beck  
Todd and Angie  
Motsinger  
Jamie and Melissa  
Richardson  
Todd and Ginger  
Myers-Shields  
Butch and Anne Terrell  
The Jim and Marilyn Day  
Family  
Jeff and Karen Morgan  
Charles and Mary Hunt

**In memory of Wes  
Jones**

Lynn Jones

**In memory of Jayden  
Clark**

Butch and Anne Terrell

**In memory of Bryan  
Winslow**

Gene and Judy Hedrick  
Max Bedwell

**In memory of Carl  
Robinson, Jr.**

Jeff and Karen Morgan

**In memory of Garilou  
Crane**

Gene and Judy Hedrick  
Bud and Cathy Huey  
Anita Arney  
Sherri Mitchell  
Marion Mauck  
Judy Zink  
Michelle Davisson  
Jim and Judy Johnson  
Edward and Margaret  
Downing  
Scott and Diane Stadler  
Bradie Shrum  
Elementary School  
Mark and Pam Barry  
Sid and Kathy Dye  
Dan and Val Kelly  
Adam and Kristy Kelly  
Brent and Heather  
Minton  
Doug and Susan Katt  
Charles and Mary Hunt  
Bob and Betty Bennett  
Marvin and Sandy Clark  
SMS Crew  
Gary and PaulaJo Gross  
Andrea and Jeff  
McCarter  
Amy and Josh Gross  
Judy Matthews  
Jeff and Karen Morgan  
Byron and Ruth E. Fagg  
Steve Crane

**In memory of Wanda  
Davis**

Jeff and Karen Morgan  
Paul and Belinda Denny

**In memory of Conley  
Marcum**

Paul and Belinda Denny

**In memory of Larry  
Turpen**

Trevor and Tricia Brown

**In memory of Lisa  
Mann**

Jeff and Karen Morgan

**In memory of Ralph  
Pickerill**

Marvin and Sandy Clark  
Jeff and Karen Morgan  
John Roberts

**In memory of Alice  
Clipp Fawer**

Campbelsburg Class of  
1955

**In memory of Gary Haag**

Tommy and Jan Hoppes  
Gene and Judy Hedrick  
John and Kay Begley  
Richard and Marcia Grassmyer  
Patricia DeJean  
Judy Matthews  
Butch and Anne Terrell  
Max Bedwell  
Jeff and Karen Morgan  
Charles and Mary Hunt  
Bill and Terri Suvak

**In memory of Joyce Holsapple**

Dixie Souder  
Bill and Tanya Dustin

**In memory of Gerry Goode**

Friends of Becks Mill

**In memory of Harold Humphrey**

Martha Ingram Family  
Campbellsburg Class of 1955  
Stephen and Norma Sue Rodia  
Wendy Day  
Gloria Gordon  
Eddie and Shelley Deaton  
Dixie Souder

**In memory of Laura Thixton**

Dixie Souder  
Bill and Tanya Dustin

**In memory of General Potter**

Butch and Anne Terrell  
Dixie Souder  
Jeff and Karen Morgan

**In memory of Sylvia Cochran**

Dixie Souder

**In memory of Carolyn Wetzel**

Butch and Anne Terrell  
Bill and Tanya Dustin

**In memory of Boyd Fleenor**

Chris and Julie Fordyce

**In memory of Eb Anderson**

Gene and Judy Hedrick  
Max Bedwell  
Jeff and Karen Morgan

**In memory of Roger Fleenor**

Gene and Judy Hedrick  
Judy Zink  
Max Bedwell  
Gloria Gordon  
Eddie and Shelley Deaton  
Dixie Souder  
Bill and Tanya Dustin  
Judy Matthews  
Chris and Julie Fordyce  
The Jim and Marilyn Day Family

**In memory of Ron Fleenor**

Chris and Julie Fordyce

**In memory of Roger Hopkins**

David and Sherri Hoar  
Chris and Melissa Cauble  
John Roberts  
Max Bedwell  
Norman Cauble

**In memory of Mary Dufour**

Judy Matthews  
Jeff and Karen Morgan  
Gene and Judy Hedrick

**In memory of Margie Walker**

Rick and Jo Ann Richardson  
Mark and Whitney Richardson  
Loy and Fordyce Agency

**In memory of Marlou Watson**

Wilma and Lana Humphrey

**In memory of Harold Robbins**

Wilma and Lana Humphrey

**In memory of Danny Allen**

Max Bedwell  
BSE Staff

**In memory of Mae Richardson**

Butch and Anne Terrell  
Jeff and Karen Morgan  
Donald and Reta Haub  
JD and Lindsey Wade-Swift  
ACE Hardware of Salem  
Fred and Sherrill Perry  
Chet and Susan Green  
Jamie and Melissa Richardson  
Judy Zink  
Jody and Karen Smedley  
John and Sue Hawkins  
Gresham Smith  
Rick and Jo Ann Richardson  
June Motsinger  
Mike and Nina Motsinger  
William and Barbara Nichols

Tom and Kim Scifres  
Theodore and Kimberly Stucker  
CW and NE Brock  
Barry and Teresa Cutter  
Danny and Debbie Dean  
Janet Day  
Doug and Susan Katt  
Gloria Gordon  
Charles and Mary Hunt  
Mark and Whitney Richardson  
Jordan & Raegan Zweydorff  
Richard and Marcia Grassmyer  
Joe and Chris Mahuron  
Bill and Tanya Dustin  
Jim and Judy Johnson  
Vickie Denton  
Wes and Holly Farrar  
Nate and Adia Zweydorff  
Devin and Shayla Farrar

**In memory of Paulette Miller**

Kevin and Sue Chastain

**In memory of Helen Chastain**

Kevin and Sue Chastain

**In memory of Regina Shell**

Jeff and Karen Morgan

**In memory of Doc and Susie Lopp on their 83rd anniversary**

Nancy Bowles  
Sharon Gratz

**In memory of Todd Suyemasa**

JD and Lindsey Wade-Swift  
Butch and Anne Terrell  
Richard and Marcia Grassmyer  
Jim and Judy Johnson  
Sherri Mitchell  
Steve and Sherri Briscoe  
Sandy Saulmon  
Steve Crane  
Gary and Barbara Mullins

**In memory of Shirley Nale**

Butch and Anne Terrell  
Dixie Souder  
Max Bedwell  
Richard and Marcia Grassmyer  
Jeff and Karen Morgan

**In memory of Erma Walker**

Dixie Souder

**In memory of Marvin Parrott**

Dixie Souder

**In memory of Carolyn Sullivan**

Butch and Anne Terrell  
David and Nancy Colglazier  
John and Paula Jones  
Rick and Jo Ann Richardson  
Jeff and Karen Morgan  
Bill and Tanya Dustin

**In memory of Dawn Brough Clark**

JD and Lindsey Wade-Swift  
Chris and Melissa Cauble  
Jody and Karen Smedley  
Jim and Judy Johnson  
Charles and Mary Hunt  
Bill and Tanya Dustin  
Duane and Lana Hamilton



**In memory of Jim Day**

Larry and Phyllis Denny  
Judy Zink  
Max Bedwell  
Eddie and Shelley Deaton  
Dixie Souder  
Mike and Nina Motsinger  
JD and Lindsey Wade-Swift  
Rick and Jo Ann Richardson  
Virginia Zink  
Trent and Katherine Fisher  
Fox and Kristy Purlee  
Nick and Teddi Purkhiser  
David and Sherri Hoar  
Mark and Whitney Richardson  
Kevin and Linda Baird  
David and Melissa Keiser  
Garry and Sandy Babb  
Chris and Julie Fordyce  
Kenneth and Wilma Mitchell  
Tom and Ruth Hackman  
Troy and Lisa Nice  
Sherri Mitchell  
Bronie and Sandra Brown  
Larry and Marcia Wesner  
Steve and Rita Trueblood  
Rich and Elizabeth Richardson  
Larry and Sharon Crockett  
Darren and Kim Trueblood  
Dwight and Julie King  
Laura Stickels and Family  
Jennifer Mohon and Family  
Jim Stickels and Family  
Joe Stickels and Family  
Virginia Funk  
Randy Funk  
Tim Funk Family  
Lonn and Diane Kelley  
Scott and Shannon Kelley  
Dave and Shari Sheldon  
Jim and Luann Egger  
Byron and Ruth E. Fagg  
John and Pam Hawes  
Bill and Tanya Dustin

Maurice and Judy Johnson  
Butch and Anne Terrell  
Gene and Judy Hedrick  
Ronald and Sonja Elliott  
Michael and Sheila Day  
Marty and Linda Chastain  
Steve and Kathy Deardorff  
Mary Lou Burcham  
Judith Brook  
Matthew and Erin Oberlies  
Jim and Gail Epp  
Joe Robbins  
Paul and Pamela Robbins  
Amy Nierman  
Jim and Roxanne Cockerill  
Jane Schafer  
John Burcham  
Tracy Purkhiser  
Dan and Val Kelly  
Brad and Kassie Shelton  
Dick and Diana Kuhn  
Vicky Griffiths  
The Maurice Lee Day Family  
Joyce Holder  
Marcia Hughes  
Donald and Reta Haub  
Ronnie and Rachel Trueblood  
Washington County 4H Council  
Jerry and Carol Hickey  
Robert Earl and Marva Batt Blaise  
David and Sharon Wiseman  
Steve and Michele Ridge  
Eddie Gilstrap Motors  
Kirk Anderson  
Mark and Roxanne Nantz  
Farm Credit Services  
Sid and Kathy Dye  
Todd and Angie Motsinger  
Jamie and Melissa Richardson  
Todd and Ginger Myers-Shields  
Leonard and Carol Chastain  
David and Susan Walker  
The Baker Family – Chris, Jualita, Bill, Karen, and Waneta

The Billy Wade Family  
Judy Nice  
Donnie and Robin Powers  
Greg and Lana Bishop

**In memory of Max Winslow**

Butch and Anne Terrell  
Joe and Chris Mahuron  
Bill and Tanya Dustin

**In memory of Linda Yousfivand**

Butch and Anne Terrell  
Mike and Nina Motsinger  
Bill and Tanya Dustin  
Richard and Marcia Grassmyer

**In memory of Buster Kellams**

BSE Staff

**In memory of Darlene Miller**

Debbie Seebold  
Jerry Miller

**In memory of Jeanette Hart**

Barbara Snell  
Kenneth Lee Jacobs and Elizabeth Hart Jacobs

**In memory of Melinda Clark**

Jo Barnett

**In memory of Fritz and Mathilda Mollett**

Donald and Reta Haub  
Waneta Baker Family – Chris, Bill, Karen, Jualita

**In memory of Debra Young**

BSE Staff

**In memory of Glen and Madge Day**

John and Pam Hawes

**In memory of Sheila Calloway**

Judy Matthews  
Bill and Tanya Dustin

**In memory of Makayla Bowling**

Bronie and Sandra Brown

**In memory of Aubrey Bowling**

Bronie and Sandra Brown

**In memory of Harold Strange**

John and Karen Walton  
Teresa Crockett  
Ronald and Jana Judd  
Donald and Reta Haub

**In memory of Todd Crockett**

Teresa Crockett

**In memory of Terry Crockett**

Teresa Crockett

**In memory of Travis Priebe**

BSE Staff

**In memory of Virginia Durbin**

Rick and Jo Ann Richardson

**In memory of Howard Weston**

Donald and Reta Haub  
Dixie Souder

**In memory of Iona Toliver**

JD and Lindsey Wade-Swift  
Clayton and Claudia Bonnell  
John and Karen Walton  
Judy Zink

**In memory of Laura Stickels**

Max Bedwell  
Mike and Nina Motsinger  
John and Pam Hawes

**In memory of Shirley King**

Max Bedwell  
John and Paula Jones  
John Roberts

**In memory of Sharon Nelson**

John Roberts

**In memory of Marie Shell**

John Roberts

**In memory of Woody Naugle**

John Roberts

**In memory of Della Prater**

Max Bedwell

**In memory of Everett Britton**

David Britton and Family

**In memory of Paul Jolly**

Chris and Julie Fordyce

**In memory of Frank Cole**

Chris and Julie Fordyce

**In memory of Rodney Chastain**

Chris and Julie Fordyce

**In memory of Brian Cooper**

Max Bedwell

**In memory of Don Gray**

Max Bedwell  
David and Sherri Hoar

**In memory of Don Nice**

Bronie and Sandra Brown  
Tim and Lisa Nice

**In memory of Bud Nice**

Tim and Lisa Nice

**In memory of Carolyn Hauger**

Tim and Lisa Nice

**In memory of Barbara Curry**

Tim and Lisa Nice

**In memory of Jim Nice**

Tim and Lisa Nice

**In memory of Edna Britton**

David Britton and Family

**In memory of Linda Meadors**

Max Bedwell  
John and Karen Walton  
Bill and Alice Nevels  
Paul and Belinda Denny  
Teresa Crockett  
Keith and Rita Albertson  
Sarah Stephenson  
Martin  
Patricia DeJean  
Chris and Julie Fordyce  
John and Paula Jones  
Richard and Marcia Grassmyer

**In memory of Wayne Dale Johnson**

Steven and Paula Johnson

**In memory of Donnie McCleery**

Perry Fleenor

**In memory of Nancy Wall**

Perry Fleenor

**In memory of Mike St. Clair**

Perry Fleenor

**In memory of Dwayne Taylor**

Max Bedwell  
Loy and Fordyce Agency  
John and Paula Jones  
Robin and Gilbert Frakes  
Steve and Sherri Briscoe

**In memory of Glenda Nale Keith**

Steve and Sherri Briscoe

**In memory of Becky Schamber**

Bill and Alice Nevels  
Judy Matthews  
Jeff and Karen Morgan  
Wilma and Lana Humphrey  
Bud and Cathy Huey  
Jim and Judy Johnson

**In memory of Debra Sturdevant**

Donald and Reta Haub

**In memory of Ben Smith**

Perry Fleenor  
Bill and Tanya Dustin

**In memory of Beth Armstrong**

Jon Allen  
John and Sue Hawkins

**In memory of Tommy Carty**

Jeff and Karen Morgan

**In memory of Betty Hattabaugh**

Terry and Lisa Miller  
Dan and Net Elrod  
Craig and Donna Roper  
Bill and Tanya Dustin

**In memory of Brenda Calloway**

City of Salem  
BSE Staff

**In memory of Ralph Harmeyer**

David and Theresa Gottbrath

**In memory of Bryce Gerlach**

BSE Staff

**In memory of Carol Ruth Mosier**

Marvin and Melanie Riddle

**In memory of Shirley Jones**

Kevin and Linda Baird  
Tom and Ruth Hackman  
Troy and Lisa Nice  
Judy Nice  
Donnie and Robin Powers  
Greg and Lana Bishop

**In memory of David Wiseman**

The Jim and Marilyn Day Family  
Donald and Reta Haub  
Jeff and Karen Morgan

**In memory of Robbie Lyles**

Steve and Barbara Davis

# 2024 Corporate Sponsors:

Thank you for your  
continued support

- Eddie Gilstrap Motors
- Mosier Family Chiropractic
- Knapp Miller Brown
- First Harrison Bank
- Steven Brewer and Company, CPA
- Loy and Fordyce Agency
- Richard Grassmyer, DDS
- Jason Wade-State Farm Insurance
- Church, Langdon, Lopp, & Banet, LLC
- ACE Hardware of Salem
- City of Salem
- Weathers Funeral Home
- St. Vincent Salem
- Lisa Fleming – Attorney
- Edward Jones – Matt Hudson
- Baker Farm, LLC
- Mariner Finance





# 2024 Honorariums:

Thank you for honoring these people  
in such a special way

**In honor of Bob  
Strange**  
Paula Strange

**In honor of Brayden  
Haub**  
Gary and Cathy  
McKnight

**In honor of Carol  
Stead**  
Karen Davis

**In honor of Charles  
and Mary Hunt**  
Steve and Julie Hunt

**In honor of Jason  
Wade on his birthday**  
JD and Lindsey  
Wade-Swift  
Wron and Nona Wade

**In honor of Wron  
Wade on his birthday**  
Jason and Sesley Wade

**In honor of Wron and  
Nona Wade on their  
anniversary**  
Jason and Sesley Wade

**In honor of Margaret  
Gasaway on her  
90th birthday**  
Sherri Briscoe  
Stella Lockard  
Terry Wheeler  
Susan Walker  
Shelley Fultz  
Charles and Mary Hunt

**In honor of Boyd and  
Terri Bowling**  
Charles and Mary Hunt

**In honor of Terri  
Morgan**  
Charles and Mary Hunt

**In honor of Randy and  
Jan Pepmeier**  
Charles and Mary Hunt

**In honor of Marilyn  
Bauriedel**  
Sara Wilson

**In honor of the SHS  
Class of 1955**  
Mary Etta Stearns

**In honor of Steve  
Spaulding**  
Danny and Debbie Dean

**In honor of Tony and  
Jeanette Nolan**  
Evelyn McPherson

**In honor of Jerry  
Miller**  
Debbie Seebold

**In honor of Marilyn  
Day**  
Larry and Phyllis Denny

**In honor of Judy  
Johnson**  
Greg and Cindy  
McCurdy

**In honor of Lindsey  
Wade-Swift**  
Greg and Cindy  
McCurdy

**In honor of Raegan  
Zweydorff**  
Greg and Cindy  
McCurdy

**In honor of Julie  
Snider on her  
birthday**  
Joe and Chris Mahuron

**In honor of Chris  
Godfrey on his  
birthday**  
Joe and Chris Mahuron

**In honor of Stanley  
Colglazier**  
Max Bedwell  
Charles and Mary Hunt

**In honor of Joe and  
Chris Mahuron**  
Charles and Mary Hunt

**In honor of Jerry  
Warriner**  
Charles and Mary Hunt

**In honor of Vernie and  
Linda Narvell**  
Charles and Mary Hunt

**In honor of Mr. and  
Mrs. Pat Horner**  
Charles and Mary Hunt

**In honor of Charles  
and Mary Hunt on  
their birthdays**  
Steve and Sherri Briscoe

**In honor of Jeff  
Schneck on his  
retirement**  
Steve and Sherri Briscoe

**In honor of John Reed**  
Charles and Mary Hunt

**In honor of Richard  
and Carolyn Hoyt**  
Charles and Mary Hunt

**In honor of the former  
students of Charles  
and Mary Hunt**  
Charles and Mary Hunt

**In honor of friends  
and neighbors of  
Charles and Mary  
Hunt**  
Charles and Mary Hunt

**In honor of Paul,  
Kathy, and James  
Elliott**  
Charles and Mary Hunt

**In honor of Dr. Jeffrey  
Morgan and Staff**  
Charles and Mary Hunt

**In honor of Dr. Kristen  
Ingram and Staff**  
Charles and Mary Hunt

**In honor of Stanley  
and Sally Maudlin**  
Joyce Utterback

**In honor of Larry and  
Beth Lockenour**  
Charles and Mary Hunt

**In honor of Gwen  
Hardin**  
Charles and Mary Hunt

**In honor of Danny and  
Judy Brown**  
Charles and Mary Hunt

**In honor of John  
Roberts**  
Charles and Mary Hunt

**In honor of Jackie and  
Marsha Roberts**  
Charles and Mary Hunt

**In honor of Leonard  
and Carol Chastain**  
Charles and Mary Hunt

**In honor of Mr. and  
Mrs. Larry Hinkle**  
Charles and Mary Hunt

**In honor of Steve and  
Sherri Briscoe**  
Charles and Mary Hunt

**In honor of Jim Brown**  
Bronie and Sandra  
Brown



# 10 Reasons Why People Create an Endowment with the Washington County Community Foundation:

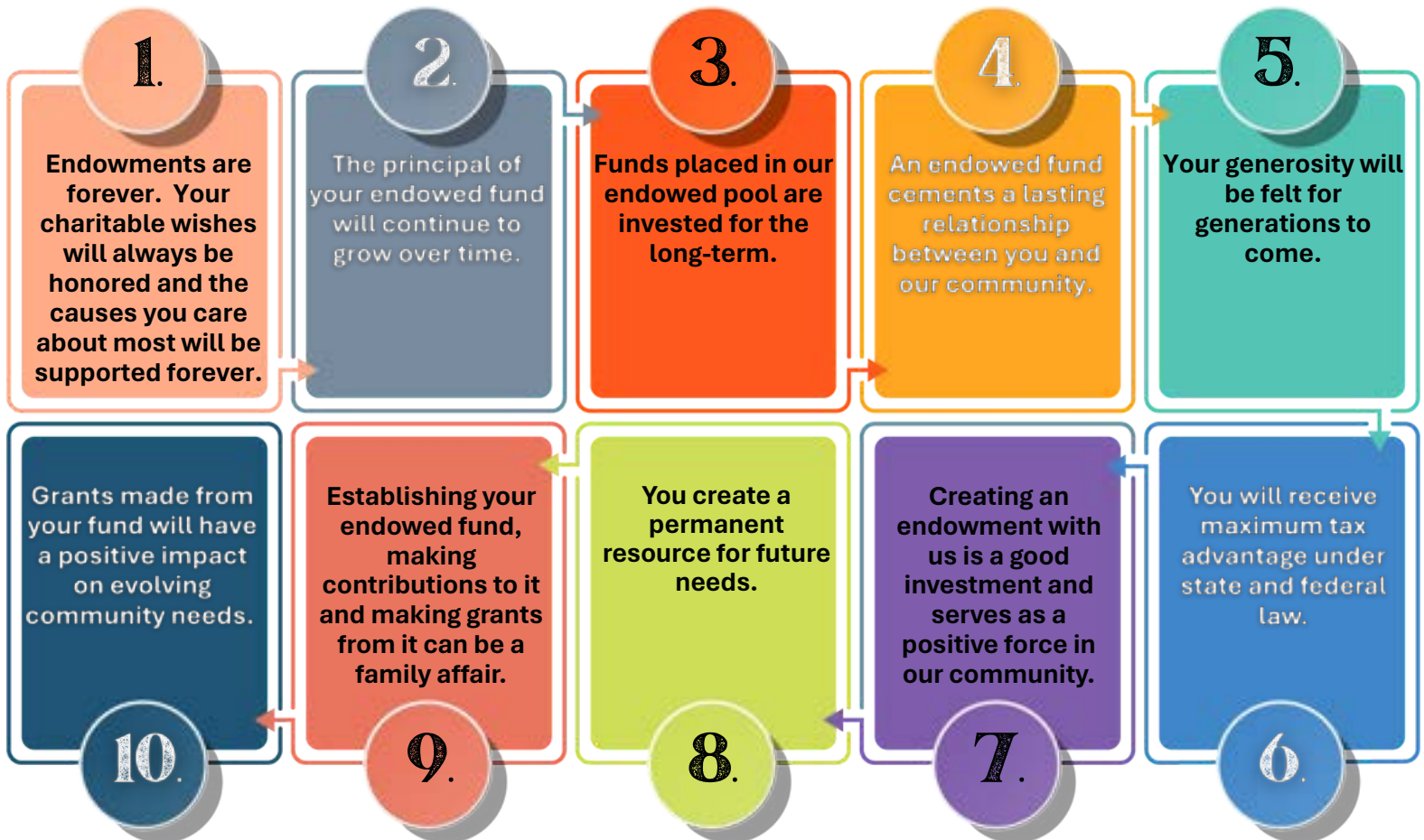

Ralph and Faye were Washington County residents their entire lives. Ralph was born on a farm in South Boston and Faye was from the Pekin area. They led a quiet, conservative life, but they had many interests. They were active in their church and very interested in the history of Washington County. Faye passed away June 1, 1992, and Ralph passed away September 15, 1993.

Today, and forever in Washington County, many organizations and individuals will benefit because Ralph and Faye cared enough about our community to give back to the county.

The Ralph and Faye Motsinger Mahuron Fund was established with the Washington County Community Foundation in late 1995 with an initial donation of **\$420,000**. After 29 years, their fund has granted over **\$644,000** and has a value of **\$880,000**. That is the Power of Endowment!

