



Community Matters

Washington County
Community Foundation

FOR GOOD. FOR EVER. FOR WASHINGTON COUNTY.

812-883-7334 www.wccf.biz

Volume 19, Issue 3

October 2021

Lives YOU Have Touched.

You are helping to beautify local parks.
You are giving local youth an opportunity to give back.

Thanks to you, the exercise park at the corner of Mill and Homer Streets in Salem has had a major facelift.

You stepped in to help beautify a local exercise park that was in tremendous need of a facelift!

It has been several years since the exercise park was installed. Over time, the mulch has worn down and the weed barrier was exposed to the elements. It definitely needed help.

Thanks to you, new weed barrier and seven tons of mulch was purchased. The only challenge was getting it installed.

This is where the Washington County Youth Foundation stepped in to volunteer on a Saturday morning. Working together, the members of the Youth Foundation put down new landscape barrier and mulch. Since the mulch is made out of recycled tires, it should last a very long time. Hopefully, this park will stay nice for many years to come!

Thank you for helping to make a little slice of Washington County better and teaching our youth the value of giving back.



Before: Exercise park BEFORE you stepped in to help.

During: Sidney Brown and Mollie Byrum put down weed barrier that you helped purchase.



Workers: Thanks to our Youth Foundation volunteers: Weston Smith, Co-President Mollie Byrum, Sidney Brown, Grant Mahuron, Jacob Rose, Wyatt Rainbolt, Lily Campbell, and Ellie Spaulding. Absent from photo: Co-President Erin Henry.

After: Thank you for helping to make the Exercise Park beautiful again!



W.C.C.F. Board of Directors:

President
Gary McKnight
Vice President
Brooke Oakes

Treasurer/Secretary
Tanya Dustin

Linda Baird
Betty Bennett
Sue Bennett
Karen Davis
Matt Deaton

Shelley Deaton
Lisa Fleming
Danny Habermel
Steve Hunt
Tom Hein

Adam Kelly
Mike Motsinger
Landon Roberts
Karen Smedley
Eric Zink

Administrative Staff:
Judy Johnson
Executive Director
Lindsey Wade-Swift
**Program/
Financial Manager**

We love them. We miss them. We grieve them. And so, we live our lives to make them proud.



Memorials for third quarter, 2021

In memory of Hope Hatabaugh on her birthday
Joy Suellender

In memory of Jane Coffman Etzler
Scott and Becki Etzler

In memory of Carmelita Jean
Adrian and Cristy Brown
Stacy Sullivan
Alison Zajdel
First Harrison Bank
Drew and Connie Wright
Tiffany Gorham
Kyle Warman
Nicholas Lynch
Charlotte Eaton
The Pitcock Family
Scott and Becki Etzler
Kim and Marc Henderson
Barbara and Harlan Stratton
Jeff and Karen Morgan
David and Carolyn Beck
JD and Lindsey Wade-Swift
Butch and Anne Terrell
Gene and Judy Hedrick
Carolyn Grossman
Nancy Grossman
Schuyler Grossman
William and Terri Suvak
John and Paula Jones
Barbara Ellis Fisher
Jane Wilks
Todd and Angie Motsinger
Mary Helen Rippy
Paul and Terri Backherms
Wayne and Marilyn Rosenbaum
John and Diane Myers
Carin and Brent Rains
Susan and Jeff Taffar
Lauren and Cody Merrill
Hope Tomlinson
Jim and Erin Sparkman
Leadership Jackson County
Bill Reister and Marji Morris
Rick and Marcella Russell

Jerry and Judy Myers
Judy Zink
David Morris
Kenneth and Wilma Mitchell
Mr. and Mrs. Charlie Quilleon
Pat Heiny
Mike and Nina Motsinger
Doug and Susan Katt
Gary and Cathy McKnight
Sid and Kathy Dye
Sue Sparkman
Greg and Cindy McCurdy
Mr. and Mrs. Tommy Tomlinson
Dan and Karen Libka
Raymond and Tina Lee
Joe and Chris Mahuron
Jamie and Melissa Richardson
Pro Nails
Bennett and Bennett Insurance
Donna Carter
Marcella Mahuron
David and Melissa Keiser
John and Lindsay Jones
Brian and Robin Elliott
Russell Hardy
Danny and Lisa Fleming
Ralph and Adelta Sawyer
Dick and Sue Williams
Rick and Jo Ann Richardson
Mark and Whitney Richardson
Bob Strange
Morris and Marty Rosenbaum
Cindy Hudman
Dwight Shoults
Bob and Terri Agan
Bonnie Trinkle
Smedley Farm Service
Dustin and Erin Houchin
Marcia Brown
Brian and Mary Beth Rosenbaum
Loy and Fordyce
Terry and Linda McNeeley
Mark and Mary McNeeley
Jill and Paul Stickler
Jim and Judy Johnson
Andrew Naugle and Corley Hughes
Wilma and Lana Humphrey

Danny Habermel
The Jerry and Patsy Hein Family
Ray and Martha Oppel
Bill and Tanya Dustin
Fox and Kristy Purlee

In memory of Angela Hendricks
Disciple Women
Sharon Smedley
Sid and Kathy Dye

In memory of Darrell Losson
The Jerry and Patsy Hein Family

In memory of Joyce Floyd
The Jerry and Patsy Hein Family
Merwyn and Connie Fisher

In memory of Cecil Smith
Steve and Jeanie Miller
Ray and Martha Oppel

In memory of John Stanley
Ray and Martha Oppel
Steve and Paula Johnson
David and Carolyn Beck

In memory of April Falk
Mike and Nina Motsinger
JD and Lindsey Wade-Swift
Jim and Judy Johnson

In memory of Becky Brewer
David and Donna Boling

In memory of Bob Holler
Mark and Stacy Marshall
Jerry and Judy Myers
Jean Ann Duncan
Jamie and Melissa Richardson

In memory of Ron Callahan
Jamie and Melissa Richardson

In memory of Jack Etzler
Jamie and Melissa Richardson
Bill Fox and Sharon Elliott-Fox

In memory of Don Nice
Tim and Lisa Nice

In memory of Barbara Curry
Tim and Lisa Nice

In memory of Carolyn Hauger
Tim and Lisa Nice

In memory of Herb Banes
David and Sherri Hoar

In memory of Gary Bush
David and Sherri Hoar

In memory of Kim Davis
Jody and Karen Smedley
John Jones Auto Group
Jana Walton
Bill and Tanya Dustin

In memory of Melvin Lyles
Bill and Tanya Dustin
Fox and Kristy Purlee

In memory of Joanna Potter
Fox and Kristy Purlee
Bradie Shrum
Elementary Staff

In memory of Nancy Purkhiser Colglazier
Morris and Marty Rosenbaum
Ernie and Carolyn Baird
Campbellsburg High School Class of 1955

In memory of Luke Spencer-Pierce
JD and Lindsey Wade-Swift
Wilma and Lana Humphrey
Bill and Tanya Dustin
Butch and Anne Terrell

In memory of Junior Wells
Wilma and Lana Humphrey
David and Donna Boling
Olga Williams
Steve and Paula Johnson

In memory of Mark Boling
JD and Lindsey Wade-Swift
Andrew Naugle and Corley Hughes
Danny Habermel
Wilma and Lana Humphrey
June Rudder Kemp
Olga Williams
Gene and Judy Hedrick
Steve and Paula Johnson
Tom and Ruth Hackman
Chad and Megan VanLiew
Annie Klayton
Jacquelyn and Louis Jasinski
Jean Ann Duncan

In memory of Martha Harris
Rick and Jo Ann Richardson

In memory of Mary Lou Denny
Jean Ann Duncan

In memory of Betty Wilson
Jean Ann Duncan

In memory of Jodi Sons
Gene and Judy Hedrick

In memory of Barbara Nichols
Wilma and Lana Humphrey

In memory of Linda Stamper
Rita Elliott

In memory of Marcia Senn
Rita Elliott
Bill Fox and Sharon Elliott-Fox



FOR GOOD.

FOR EVER.

**In memory of
Rita Pumphrey**
Jeff and Karen Morgan
Jody and Karen Smedley

**In memory of
Patricia Hopkins**
Bill and Tanya Dustin
Big Springs
Church of Christ

In memory of Paul Jolly
Wes Thomas

**In memory of
Randy Johnson**
Maurice and Judy Johnson

**In memory of Richard
"Earl" Martin**
City of Salem

**In memory of
Shannon Wells**
Bill and Tanya Dustin
Marvin and Mingon
Marshall
Jamie Malloy
Dustin and Brooke Ingram
Kim Wilkerson
Westview Christian Church
VFW Auxiliary Post 6636
Donnie and Reta Haub
Sid and Kathy Dye
Jamie and Melissa
Richardson
William and Terri Suvak

In memory of David Fell
Matt and Misty Deaton

In memory of Dale Tash
Bill Fox and Sharon
Elliott-Fox

**In memory of Larry
Stephenson**
Terri Stephenson

**In memory of
Patricia Burris**
Bradie Shrum
Elementary Staff

**In memory of
Stephen Fisher**
Gregory and Cathy Wolfe
Jerry and Patty Ferguson

**In memory of Pamela
Thompson**
Donnie and Reta Haub

**In memory of
Eric Ashabraner**
Jeff and Karen Morgan
Bill and Tanya Dustin
Tamarya Hoyt
Butch and Anne Terrell

**In memory of
Ginger Morris**
Butch and Anne Terrell

**In memory of Scott
Grosvenor**
Bill and Tanya Dustin
Butch and Anne Terrell
JD and Lindsey Wade-Swift
Jim and Judy Johnson
Carolyn Haag
Robert Torres
Sherri Mitchell
Doug and Susan Katt
Bryan Drew
Bob and Connie Kenninger
Alice McGinnis
Henry and Ann Craddock
Gail McDermott-Bowler
Anonymous
David and Carolyn Beck

**In memory of Loren
Sweeney**
Bill and Tanya Dustin

**In memory of
Diana Peysha**
Jeff and Karen Morgan
City of Salem
Burl Jean

**In memory of Elgin and
Marjorie Mull**
Rita Elliott

**In memory of
Fred Knapp**
City of Salem
Donnie and Reta Haub

**In memory of
Donna Pittman**
Jeff and Karen Morgan

**In memory of Charlotte
Thompson**
Jeff and Karen Morgan
Bill and Tanya Dustin
Butch and Anne Terrell

**In memory of
Laverne Hackman**
Jeff and Karen Morgan
Jim and Judy Johnson
JD and Lindsey Wade-Swift

**In memory of
Larry Collier**
BSE Staff
Donnie and Reta Haub

In memory of Gary Green
Gary and Sylvia Graves

**In memory of
Jerald Humphrey**
Marvin and Mingon
Marshall

**In memory of
Orville Blevins**
BSE Staff
Jean Ann Duncan

**In memory of Rachel
Spaulding Davis**
Louis Regenmorter

**In memory of
Kathryn Sullivan**
Stacy Sullivan
Bob Strange
Morris and Marty
Rosenbaum
Bob and Terri Agan
Bonnie Trinkle
Smedley Farm Service
Dustin and Erin Houchin
Marcia Brown
Brian and Mary Beth
Rosenbaum
Wilma and Lana Humphrey
Loy and Fordyce
Mary Helen Rippy
Paul and Terri Backherms
Wayne and Marilyn
Rosenbaum
John and Diane Myers
Carin and Brent Rains
Susan and Jeff Taffar
Lauren and Cody Merrill
William and Terri Suvak
Cindy Hudman
Dwight Shoults
Kenneth and Wilma
Mitchell
Harriett Bower
June Rudder Kemp
Terry and Linda McNeeley
Mark and Mary McNeeley
Danny Habermel
Jill and Paul Stickler
Sally Crouch
Jerry and Judy Myers
John and Paula Jones
June Greene
Jim and Judy Johnson
Michelle Griffiths
Gene and Judy Hedrick
Donnie and Reta Haub

Lisa Martin
Verda Slinkard
Mark and Sharon Young
Julie Maudlin
Roger, Cheryl, and Erik
Goodman
Judy Nichols
Walter and Jyl Mattes
Kicks n' Kettles
Home Ec. Club
Aaron and Melissa
Packwood
Dennis and Cathy Meyer
Philip and Marjorie Sutton
Rex and Nita Bozarth
Bridges
Claude and Jeanie Combs
Jerry and Loretta Heiniger
Mid-Hoosier A's
Michael and Carolyn Kemp
Gerald and Natalie Myers
Mike and Debbie Padgett
Barbara Payne
Raymond and Tina Lee
Bob and Terri Agan
Wade and Jennifer
Tomlinson
Russell Hardy
Tony and Mickie Alexander
Gloria Gordon
Barbara Ellis Fisher
Cottongim Enterprises
Bill and Alice Nevels
Bob and Teri Huff
Tom and Barb Voyles
Mike and Nina Motsinger
Bill and Sherry Elrod
Rick and Marcella Russell
Steve and Rita Trueblood
Judy Zink
Vicky Griffiths
Barbara Baynes
Roland and Anita Sturgeon
Randy and Linda Hauger
Jerry and Wendy Napier

**In memory of
Marie Lowery**
Melissa Cauble
Wilma and Lana Humphrey
John Jones Auto Group
Judy Zink

**In memory of
Hershel Harrison**
Wilma and Lana Humphrey

**In memory of
Todd Crockett**
Teresa Crockett

**In memory of
Terry Crockett**
Teresa Crockett
Jana Hughes Judd
John and Karen Walton

In memory of Ray Barger
Bradie Shrum
Elementary Staff

**In memory of
Steve Davisson**
Kathi Cseresznyak
First Harrison Bank
Steve and Paula Johnson
Jim and Judy Johnson
Danny Habermel
Lisa and Danny Fleming
Jerry and Judy Myers
Association of Indiana
Prosecuting Attorneys
Tony and Mickie Alexander
Bud and Cathy Huey
Marvin and Sandy Clark
Fox and Kristy Purlee
Steve and Jeanie Miller

**In memory of
Dean Richey**
Greg and Cindy McCurdy

**In memory of
Deanna Bedwell**
Ray and Martha Oppel
David and Carolyn Beck



FOR WASHINGTON COUNTY.



Honorariums for third quarter, 2021

In honor of Richard Grassmyer

Judy Johnson
Lindsey Wade-Swift

In honor of Reta Haub

Judy Johnson
Lindsey Wade-Swift

In honor of Matt Deaton

Judy Johnson
Lindsey Wade-Swift

In honor of Adam Kelly

Judy Johnson
Lindsey Wade-Swift

In honor of Tanya Dustin

Judy Johnson
Lindsey Wade-Swift

In honor of Linda Baird

Judy Johnson
Lindsey Wade-Swift

In honor of Betty Bennett

Judy Johnson
Lindsey Wade-Swift

In honor of Sue Bennett

Judy Johnson
Lindsey Wade-Swift

In honor of Karen Davis

Judy Johnson
Lindsey Wade-Swift

In honor of Lisa Fleming

Judy Johnson
Lindsey Wade-Swift

In honor of Danny Habermel

Judy Johnson
Lindsey Wade-Swift

In honor of Tom Hein

Judy Johnson
Lindsey Wade-Swift

In honor of Gary McKnight

Judy Johnson
Lindsey Wade-Swift

In honor of Brooke Oakes

Judy Johnson
Lindsey Wade-Swift

In honor of Karen Smedley

Judy Johnson
Lindsey Wade-Swift

In honor of Landon Roberts

Judy Johnson
Lindsey Wade-Swift

In honor of Eric Zink

Judy Johnson
Lindsey Wade-Swift

In honor of Shelley Deaton

Judy Johnson
Lindsey Wade-Swift

In honor of Steve Hunt

Judy Johnson
Lindsey Wade-Swift

In honor of Mike Motsinger

Judy Johnson
Lindsey Wade-Swift

In honor of Rita Elliott

Julia Wells

In honor of Wron Wade on his birthday

Jason and Sesley Wade

In honor of Lindsey Wade-Swift on her birthday

Jason and Sesley Wade

In honor of Wron and Nona Wade on their anniversary

Jason and Sesley Wade
JD and Lindsey Wade-Swift

In honor of JD and Lindsey Wade-Swift on their anniversary

Jason and Sesley Wade

In honor of Jason and Sesley Wade on their anniversary

JD and Lindsey Wade-Swift

In honor of Barbara Baynes

Rita Elliott

In honor of Helen Morgan

Jeff and Karen Morgan

In honor of Joe England

JD and Lindsey Wade-Swift

In honor of Judy Johnson

Jody and Karen Smedley

In honor of Lindsey Wade-Swift

Jody and Karen Smedley

In honor of Larry and

Darlene Lang on their anniversary

Bill and Tanya Dustin

In honor of Pat Shroud

Bob and Betty Bennett

In honor of the marriage of

Richard Trueblood and Bonnie Harmon

David and Carolyn Beck



This season is not so much about opening presents as it is opening hearts.

Please consider a year-end gift. -Andy





Become a Morris Society Member.



Let your legacy be Washington County's future.
Your commitment will always be felt in our community.

The Washington County Community Foundation created the Morris Society to honor and thank individuals and families who plan to give back to Washington County through their Will or Estate Plan. Their incredible generosity will have a lasting impact in our community.

Membership Benefits

- Invitation to annual appreciation events
- Recognition in the Foundation's annual report and website (optional)
- A Morris Society quilt or print (optional)
- A lasting legacy that benefits our community forever

How to Become a Member

If you have already named the Washington County Community Foundation as the beneficiary of a gift of any size in your Will or Estate Plan, we want to welcome you as a Morris Society member. Please contact our office. We would like to be able to thank you publicly, with your approval, and also make sure we know exactly how to handle your gift when it is received.

If you want to create a future gift for our community through the Washington County Community Foundation, we will work with you and your attorney and other advisors to design the best gift plan for your individual situation.

We recognize these very special people who have made Washington County one of their heirs by giving through their Will or Estate Plan. Their Legacies will last forever.

Current Members

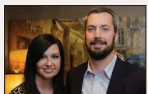

Adrian & Cristy Brown

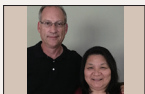

Bill & Tanya Dustin



Brent Elliott



Butch and Anne Terrell



D. Jack & Carol Mahuron



Danny & Debbie Dean



Danny Habermel



David & Carolyn Becker



David & Suzie Lee



David & Theresa Gottbrath



David Morris

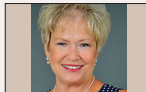

Diana Armstrong



Garland & Norma Sue White



Gene & Judy Hedrick



Jason & Sesley Wade



JD & Lindsey Wade-Swift



Jean Wilson

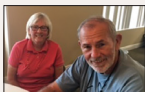

Jerry & Coyla Short



Jim & Judy Johnson



John and Kay Begley



John Roberts



Lois Marshall Greene



Marilyn & William Bauriedel

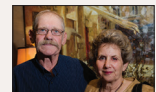

Marji Morris & Bill Reister



Mimi Lewis



Nancy Grossman

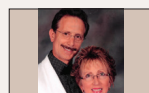

Richard & Marcia Grassmyer



Ron & Holly Zimmer



Stewart & Sharon Boaz



Tim & Rose Anderson



Tom & Libby Kruer



Tony & Jeanette Nolan

Not Pictured: George & Joellen Meahl, Jeanette Hart, Kayla Troutman

Those We Remember:



Add & Mabel Gray



Betty J. Brown



Herman Childers



Robert & Clarice Morris



Roy & Mae Lee



William C. and Martha Branaman

Not Pictured: Mary Margaret Arnold, Kevin Johnson, Thelma Mount, Larry & Jeannette Nelson, Edward Dale Rawling, Terry Schuler, Vera Trinkle, Sara Young

FOR WASHINGTON COUNTY.



Washington County Community Foundation
P.O. Box 50
Salem, Indiana 47167

"Leaving a legacy is like planting a tree that will provide shade for future generations."

Our Members Rock!!

*THANK YOU to our 2021 Members..... We couldn't do it without you!
Here are our members who paid dues in the third quarter of 2021.*

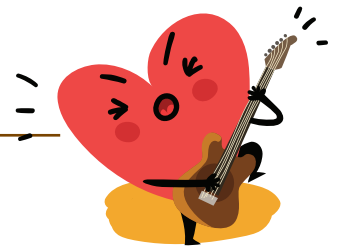

Jean Ann Duncan
Vivian McKnight
John and Karen Walton
Don and Mary Hacker
Steve and Jennifer Spaulding
Walter Bridgewater
Robert Hall
Chet and Susan Green
Anita Arney
Knapp Miller Brown
Pauline Reyman
Jason Wade State Farm
Margaret Ann Martin
Bud and Cathy Huey
Leonard and Carol Chastain
Gwen Hardin

Dan and Val Kelly
Chuck and Jackie Demlow
Ann Hoar
Brian Haag
Salem-Washington Township
Senior Citizens
Ben and Patricia Bowling
Bill Evans
Jeff and Kim Souder
Jerome and Janice Kross
Bob and Robin Myers
Keith and Karen Barry
Steve and Jeanie Miller
Danny Habermel
George and Cynthia Brannen
John and Sue Hawkins

Pauline Trueblood
David and Theresa Gottbrath
Sharon Smedley
Jamie and Melissa Richardson
Kenneth and Wilma Mitchell
Carolyn Grossman
Bill and Terri Suvak
Bill Fox and Sharon Elliott-Fox
Matt and Misty Deaton
Tim and Lisa Nice
David and Sherri Hoar
Joy Sullender
Barbara Collins
Fox and Kristy Purlee
Fox Purlee Wealth Management
Harriett Bower

Dues are only \$35.00. If you would like to be a member, just let us know!