

# *Philanthropy*

FINDING THE RIGHT FIT

**2014**

**ANNUAL REPORT  
TO THE COMMUNITY**



[www.wccf.biz](http://www.wccf.biz)



**Washington County Community Foundation**

**For Good. For Ever. For Washington County.**



It's always the small pieces that make the big picture.

Dear Friends,

Have you ever worked a jigsaw puzzle? They can be challenging, to say the least. Sometimes they come together easily.... And sometimes finding the right piece can be exasperating. Once you have finished, you end up with a beautiful picture and a great sense of accomplishment.

Philanthropy is a lot like that. Some people can easily decide how and when to create their legacy and all the pieces easily fall into place. For others, determining just exactly what their legacy will look like can be a little more elusive.... Much like finding the exact right puzzle piece. Either way, the end result is the same: an enduring legacy that will live on in our community for generations to come.

Our role at the Washington County Community Foundation is to help you find the right fit. Sometimes, when we work with donors, figuring out exactly what their charitable legacy will look like is relatively simple. Sometimes it takes several meetings to find the exact "right fit" for a donor. Either way, the end result is the same.... An ecstatic donor who is overjoyed at the outcome.

How about you? Would you like to start working on your charitable legacy for Washington County? We would love to work with you, and rest assured, we will help you find the exact "right fit!"

Here for Good,

Jeffrey D. Souder

Jeffrey D. Souder  
Board President

Judy Johnson

Judy Johnson  
Executive Director



Jeffrey D. Souder  
President



Marvin Clark  
Vice President



Kim Scifres  
Treasurer



Karen Davis  
Secretary



Amy Birkla



Janet Bowling



Adrian Brown



Linda Chastain



Rita Elliott



Danny Habermel



Reta Haub



Sue Hawkins



Judy Hedrick



Steve Miller



David Morris



John Roberts



Jeanette Nolan



Drew Wright



Judy Johnson  
Executive Director



Lindsey Wade-Swift  
Program Officer

Statement of Financial Position  
Year Ended December 31, 2014

Assets

Current Assets

Cash and cash equivalents .....	\$138,614
Certificates of deposit.....	\$157,391
Investments .....	\$16,223,548
<b>Total Current Assets .....</b>	<b>\$16,520,151</b>

Property & Equipment

Property and equipment.....	\$616,457
Less accumulated depreciation and amortization .....	\$268,339
<b>Net Property &amp; Equipment .....</b>	<b>\$348,118</b>

Other Assets

Cash Value of Life Insurance .....	\$16,280
Restricted Investments.....	\$3,448,969
<b>Total Other Assets.....</b>	<b>\$3,465,249</b>

**TOTAL ASSETS..... \$20,333,518**

Liabilities & Net Assets

Liabilities

Grants Payable.....	\$21,743
Deferred Contribution Revenue .....	\$275,715
Annuities Payable.....	\$296,984
Contributions Held for Others .....	\$3,448,969
<b>Total Liabilities .....</b>	<b>\$4,043,411</b>

Net Assets

Unrestricted.....	\$16,168,207
Temporarily Restricted .....	\$49,385
Permanently Restricted.....	\$72,515
<b>Total Net Assets .....</b>	<b>\$16,290,107</b>

**TOTAL LIABILITIES & NET ASSETS..... \$20,333,518**

The staff of the WCCF has made every attempt to ensure the accuracy of this report. For any errors or omissions, we humbly apologize.

How Can You Make a Difference?



- Join our organization by paying \$35.00 membership dues
- Make a contribution to your favorite Washington County Community Foundation Fund. We accept a wide variety of assets, including cash, stocks, bonds, real estate, retirement plans, life insurance and bequests in your will or trust
- Start your own fund. It can be surprisingly easy to do and create a permanent legacy.
- If you would like guaranteed life income, talk to us about a charitable gift annuity or a charitable remainder trust.
- Sign up for our ACH service. You can authorize us to withdraw a fixed amount of money from your checking or savings account on a monthly basis.
- Start a payroll deduction program at your place of employment.
- Join our Morris Society. Plan now to leave your legacy. Giving just 5% through your estate plan can have a powerful impact on our county's future.

Gifts are professionally invested with the following objectives:

- Preservation of permanent assets
- Protection of these assets from inflation
- Enhancement of the fund assets through market appreciation
- The Foundation distributes a portion of each fund's generated income, always following the donor's intention

Audit and 990 performed by Monroe Shine, Inc. These reports are available for review upon request at the Washington County Community Foundation office.



## Herman Boyd Childers

*"No matter where you go, there you are."*

Herman Boyd Childers often repeated this saying from Confucius: "No matter where you go, there you are." Perhaps it was his way of reminding those around him that, at the end of the day, you have to be happy with the person you see in the mirror, and Herman was happy with the man he saw in the mirror.

Herman Boyd Childers was born on September 9, 1933 at 403 West Market Street, Salem, Indiana- an address he would keep until he passed away on July 31, 2014. He graduated from Salem High School in 1951 and attended Indiana University where he studied Business.

He worked in the Accounting Department at Smith Furniture/Child Craft for decades. As Bill Suvak, retired President of Child Craft Industries, stated, "Herman was a sweet man with a great sense of humor and an even bigger heart. He was reliable and trustworthy. He treated the corporate funds as if they were his own."

Susan Green, a cousin to Herman, reflected, "He was such a quiet person. It



is surprising that he enjoyed being in the Drama Club in high school. Actually, he was in quite a few plays. He also played the piano and he loved to cook."

"He was a homebody," recalled Justin Green, also a relative. "He was a person who did not embrace change. He had the same car for 22 years. He loved old movies, antiques, and listening to Big Band music. He was a carbon copy of his Mom."

Herman had a small family and a very close circle of friends. He lost his father at the age of 7. He had a sister who died when she was a baby. So, for most of his life, it was just Herman and his Mom. He took care of her in her elder years, up until the day she died.

What Herman may have lacked in immediate family, he made up for with extended family and friends. He befriended Garry Stone when Garry was fresh out of high school and just joining the workforce at Child Craft. They became lifelong buddies, going bowling on Friday nights and later taking family vacations together. "Herman loved his dogs," reminisced Garry. "He was very close to his last dog, Fergie. She died about a year before he did."

A lifelong member of the First Christian Church, Herman grew to be a kind person with a great sense of humor. "He always had a joke," recalled Susan.

Herman was a simple man who led a simple life. In the end, this kind man left half of his estate to the people of Washington County by creating an endowed fund in our community. According to Garry, "He was just a good-hearted man who wanted to do good."



*"Unlike wealth, there is an infinite value in legacy." - Criss Jami*

We are all about creating legacies and preserving donor intentions. It is an honor and privilege to work with people who want to create a permanent gift to our community. In reality, these wonderful individuals make Washington County one of their heirs. Sometimes, we are their only heir.

### Our heartfelt gratitude goes to the following individuals who made our community one of their heirs:

#### Current Members

Adrian and Cristy Brown  
 Danny and Debbie Dean  
 David and Carolyn Beck  
 Diana Armstrong  
 Garland and Norma Sue White  
 Gene and Judy Hedrick  
 JD and Lindsey Wade-Swift  
 Jeanette Hart

Jim and Judy Johnson  
 John Roberts  
 Lois Marshall Greene  
 Marji Morris and Bill Reister  
 Mimi Lewis  
 Nancy Grossman  
 Tim and Rose Anderson  
 Tom and Libby Kruer  
 Tony and Jeanette Nolan

#### Those We Remember

Add and Mabel Gray  
 Kevin Johnson  
 Robert and Clarice Morris  
 Roy and Mae Lee  
 Terry Schuler  
 Thelma Mount  
 William C. and Martha Branaman  
 Herman Childers

*We offer a variety of fund types to help our donors find the right fit so that they can make a gift that is meaningful to them.*

**In 2014, all of our different funds had a combined grantmaking impact of over \$449,000.00.**

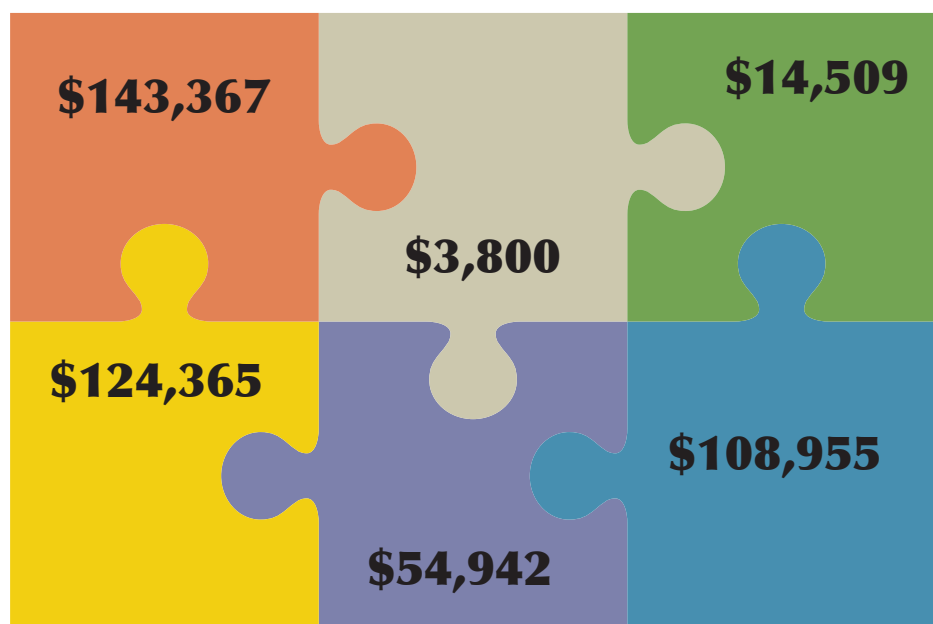

- Designated
- Scholarship
- Teacher Grants
- Discretionary
- Field of Interest
- Pass Through

## Grants in Action

In 1994 Burl and Carmelita Jean established the Awareness Washington County (AWC) Fund to support the on-going operating costs of AWC. Awareness Washington County, in existence since 1983, is a leadership training program dedicated to strengthening and transforming Washington County by developing servant leaders. Awareness Washington County offers classes on an annual basis to anyone interested in enhancing their leadership skills and working towards the betterment of Washington County. Since 1995 the AWC fund has issued over \$55,000.00 to AWC for operational support.



A recent AWC Class adopted the Courthouse bell as their class project. They received an \$8,000.00 grant from the Washington County Community Foundation Touch Tomorrow Fund, the Garland and Norma Sue White Touch Tomorrow Fund and the Bob and Clarice Morris Touch Tomorrow Fund to help with this project. Now, the Courthouse bell is ringing again!



*It's always the small pieces that make the big picture.*

# Grants

*Marvin & Sandy Clark  
James & Diana Apple*

**Washington County Farm Bureau**  
Grain Storage Extraction Practices & Tools

*Brent & Lauren Elliott  
Carol Ruth Mosier*

**Washington County Soil & Water Conservation District**  
Soil Health Field Day Program Series – Host at least two soil health field days focused to improve soil management, water quality and nutrient management in Washington County

*Jeff & Karen Morgan  
Ron & Deb Mays*

**Scott County Economic Development Corporation**  
Washington County Adult Education High School Equivalency Scholarship Fund – Assist low-income adult education students with the cost of the HSE exam

*John & Paula Jones  
First Harrison Bank*

**Dare to Care Food Bank**  
Backpack Buddy Program at Bradie Shrum – Provide children that lack access to nutritious food weekend food supplies.

*Carl Lee Mitchell  
Tony & Jeanette Nolan*

**Friends of Becks Mill**  
Blacksmith and Carpenter building. Railroad tracks at Stone Quarry – Matching grant for Ogle Foundation grant of \$30,000

*Rachel Spaulding Davis  
John Colglazier*

**Blue River Services**  
Equipment for Physical Activity – promote physical activity and learning opportunities for BRS habilitation service participants at The Washington Center in Salem.

*Clark-Grosvenor Parent Fund  
David Beck*

**Salem Education Foundation**  
Planning Grant – Exploring a model for county scholarship administration and management support.

*Paul Ogle/Ed Baugh &  
Lee John Fultz/Russel Trueblood*

**Washington County Youth Foundation**  
Grants and activities

*Bob and Clarice Morris  
Garland & Norma Sue White*

**Awareness Washington County**  
Repair the Courthouse Bell

*Bob & Carol Strange  
Kevin Johnson*

**United Way 2-1-1**  
2-1-1 – Family and Social Services Administration contract for 211 service in Washington County.

*Burl & Carmelita Jean  
Ace Hardware*

**LifeSpring Health Systems**  
Health and Wellness Program – A combination of healthy activity and daily hygiene skills. Clients utilizing the program will have a diagnosis of a mood disorder such as Major Depressive Disorder, Bipolar,, etc...

*Glenn Armstrong*

**Wash. Co. Senior Citizens Housing**  
Housing for Low Income Senior and Disabled Citizens – Maintain the 40 unit complex of 1-bedroom apartments

*Gene & Judy Hedrick  
PNC Bank*

**Junior Achievement**  
JA Programming in Wash. Co. Schools – financial literacy in 3rd-8th grade classrooms in Washington County.

*Salem Mortgage*

**Food Bank**  
Emergency Grant



James & Diana Apple



Janet Bowling & David Sebastian



Bob & Carol Strange



David Beck



Jim & Judy Johnson



John Colglazier

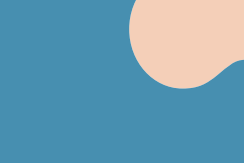

# Touch Tomorrow Funds

Our Touch Tomorrow Funds are so important because no one knows what the needs of Washington County will be in 25, 50 or 100 years. These funds are flexible to meet the ever-changing needs of our community. Our Touch Tomorrow donors created their funds not knowing exactly how they would be used, but confident that they would make a difference in our community, now and forever.

For a complete list of all of our funds, visit our web



# Finding The Right Fit....

*Do You Fit Here?*

Brent & Lauren Elliott

Jeff & Karen Morgan

Bruce & Linda Grosvenor

Donnie & Reta Haub

Tony & Jeanette Nolan

Carl Lee Mitchell

John C. Roberts

Burl & Carmelita Jean

Lee John Fultz/  
Russel Trueblood

John & Paula Jones

Gene & Judy Hedrick

Rachel Spaulding Davis

Garland & Norma Sue White

Salem Mortgage

Marilyn Ursu Bauriedel & William Bauriedel

Marvin & Sandy Clark

John & Ginger Morris

Bob & Clarice Morris

Kevin Johnson

D. Jack & Carol Mahuron

Glenn Armstrong

Danny Habermel

Carol Ruth Mosier

Ron and Deb Mays

Do You Fit Here?

ACE  
The helpful place.

PNC BANK

First Harrison  
Your Hometown Bank.  
KEEP IT EASY. KEEP IT LOCAL.  
FirstHarrison.com  
MEMBER FDIC

Paul Ogle/Ed Baugh



*It's always the small pieces that make the big picture.*

## 2014 Memorials

### In memory of Dolly McPike

Sue Bennett  
Tim and Sandy White  
Betty Chanley  
Shane and Susan Driver  
Josh and Asia Chanley  
**In memory of Fred Baynes**  
The Collins Family  
Butch and Anne Terrell  
JD and Lindsey Wade-Swift  
Stephanie Marshall  
Mary Ellen Adams  
Barbara Baynes  
William Fox and Sharon  
Elliott-Fox  
Bob and Evelyn Holler  
Gary and Mary Jane Jones  
Jack and Betty Morgan  
Walt and Sandra Pinnick  
Lisa Thompson  
Rita Elliott  
Walter Grimes  
Scott and Linda Martin  
Jim and Judy Johnson  
Jack and Carol Mahuron  
John Roberts

### In memory of

#### Laurence Wheatley

Rita Elliott  
Jeff and Karen Morgan

### In memory of David Gibson

Jeff and Karen Morgan

### In memory of Ruby Motsinger

Jeff and Karen Morgan

### In memory of Marna Elmore

Sid and Kathy Dye  
Tony and Jeanette Nolan

### In memory of Martha Floyd

Ruth Cooke  
John Roberts

### In memory of Robert Claus

Todd and Beth Armstrong  
Diana Armstrong

Community Foundation  
Southern Indiana

David and Imo Dedrick  
Donnie and Reta Haub

Gene and Judy Hedrick  
Bob and Evelyn Holler

Drew and Connie Wright  
Burl and Carmelita Jean

JD and Lindsey Wade-Swift  
Tony and Jeanette Nolan

**In memory of Gregory Black**  
Tony and Jeanette Nolan

**In memory of Ronald Lewellen**  
Bob and Evelyn Holler

**In memory of Zach Bortorff**  
Burl and Carmelita Jean

Jeff and Karen Morgan

**In memory of**  
**Robin Stephenson**

Jeff and Karen Morgan

**In memory of**  
**Audrey Motsinger**

Jeff and Karen Morgan

**In memory of Carl McCoskey**  
Jeff and Karen Morgan

**In memory of Chris Altemeyer**  
Jeff and Karen Morgan

**In memory of Jay Partin**  
Jeff and Karen Morgan

**In memory of Iris Schmael**  
Jeff and Karen Morgan

### In memory of Harry Baker

David and Carolyn Beck  
Richard and Marcia Grassmyer  
Rita Elliott  
John and Connie Hardaway  
Kirby and Judy Hedrick  
Morris and Joanne Hudson  
Charles and Mary Hunt  
Charles and Marty Lilly  
Keith and Sarah Luse  
EE and Margaret Ann Martin  
Mead, Mead and Clark  
Larry and Bonita Purlee  
James and Patricia Ritz  
Norman and Dixie Souder  
John and Joan Stingel  
Myron and Carolyn Short  
Cecil and Martha Smith  
SHS Class of 1965  
Jack and Carol Mahuron  
Leonard Chastain  
Viola Schuler  
Georjean and  
Michael McDermott  
John Roberts  
Jody and Karen Smedley  
Jeff and Karen Morgan  
Burl and Carmelita Jean

### In memory of Rick Carden

Patty Vaden

### In memory of Al Craig

James and Patricia Ritz  
Morris and Marty Rosenbaum  
Butch and Anne Terrell

### In memory of Alene Smith

Barbara Graves

### In memory of

#### Amanda Hollowell

Burl and Carmelita Jean  
Martin and Wanda Kennedy

EE and Margaret Ann Martin  
Whitey and Joyce Martin

Jeff and Karen Morgan  
Jim and Judy Matthews

Mike and Nina Motsinger  
Ray and Martha Oppel

Marvin and Sandy Clark  
Tony and Jeanette Nolan

### In memory of

#### Vechel Underwood

Jeff and Karen Morgan

### In memory of Manilla Maudlin

Jeff and Karen Morgan  
Ranessa Cooper  
Robert Maudlin

### In memory of

#### Marjorie Ann Martin Souder

Dale Denny

### In memory of Lois Gates

Mike and Nina Motsinger

### In memory of Bruce Gray

Marvin and Sandy Clark  
Keith and Sara Luse  
Mead, Mead and Clark

### In memory of Eugene Elgin

Marvin and Sandy Clark  
Tony and Jeanette Nolan

### In memory of Amy Eleson

Steve and Rita Maudlin

### In memory of Buster Crockett

Bob and Evelyn Holler  
Tony and Jeanette Nolan

### In memory of

#### Barbara Coliapolis

Tony and Jeanette Nolan

### In memory of Barney Garriott

Dan and Karen Davis

### In memory of

#### Bonnie Robertson

Mead, Mead and Clark

### In memory of Robert Hogan

Mead, Mead and Clark

### In memory of Waneta Simpson

Mead, Mead and Clark  
Richard and Marcia Grassmyer  
Rita Elliott

Leonard and Carol Chastain  
Jack and Carol Mahuron  
Carolyn Bennett

Joanne Cole  
Karleen Cole  
Jean Ann Duncan

Julia Dyer  
Gene and Judy Hedrick  
John and Kay Hinds

Jim and Judy Johnson  
Clella Ann Lopp  
Joe and Chris Mahuron

Hiram and Eileen Nally  
Sandra Parsons  
Reed and Carolyn Simpson

Norman and Dixie Souder  
Bill and Teri Suvak  
JD and Lindsey Wade-Swift

Virginia Zink  
Butch and Anne Terrell  
Tony and Jeanette Nolan

Burl and Carmelita Jean  
Alice McGinnis

### In memory of

#### Bonnie Robertson

Tony and Jeanette Nolan

### In memory of Violet Baird

Tony and Jeanette Nolan

### In memory of Mildred Bush

Leonard and Carol Chastain  
Bob and Evelyn Holler

Ginger Morris  
Norman and Dixie Souder

Mary Etta Stearns  
JD and Lindsey Wade-Swift

Burl and Carmelita Jean  
Gene and Judy Hedrick

Tony and Jeanette Nolan  
Jan Lewis

Barbara Baynes

### In memory of Brian Schuler

Burl and Carmelita Jean

### In memory of Earnest Earl Zink

Clyde Clark Family

### In memory of Ed Mason

Butch and Anne Terrell  
JD and Lindsey Wade-Swift  
Rita Elliott

Jim and Judy Johnson  
Jack and Carol Mahuron

Jeff and Karen Morgan  
Burl and Carmelita Jean

### In memory of Roba Boling

Jeff and Karen Morgan

### In memory of Paul Brown

Jeff and Karen Morgan

### In memory of Wanita Wyman

Jeff and Karen Morgan

### In memory of Sue Jones

Jeff and Karen Morgan

### In memory of Mary Ellen Block

Linda Franklin  
Sue Johnson

### In memory of

#### Mary Ellen Hudson Taylor

Morris and Joanne Hudson

### In memory of Gary Smith

Dan and Karen Davis

### In memory of Elmo Chastain

Morris and Joanne Hudson

### In memory of Wayne Windell

Jeff and Karen Morgan  
Tony and Jeanette Nolan

### In memory of Doris Ferrell

Jeff and Karen Morgan

### In memory of Ronald Walton

West Washington Class of 1964

### In memory of Rosalie Hobson

Loy and Fordyce Agency

### In memory of

#### Emily Jo Hendricks

Chet and Susan Green  
Tony and Jeanette Nolan

### In memory of Michael Jones

Jeff and Karen Morgan

### In memory of Cecil Kemp

WTH Technology  
Joe and Kim Souder

Micah and Heather Souder  
JD Souder

### In memory of Cecil, Mary

Frances, and Norman Nicholson

Carl and Dana Nicholson

### In memory of Clara Marie Burns

June Greene  
Mead, Mead and Clark

Tony and Jeanette Nolan  
Myron and Carolyn Short

### In memory of Boyd Brown

Mead, Mead and Clark

### In memory of Gary Dennis

Tony and Jeanette Nolan

### In memory of James Huffman

Bob and Evelyn Holler

### In memory of Mary Nietzsche

Jeff and Karen Morgan  
Ray and Martha Oppel

### In memory of Gene Miller

Tom and Libby Kruer

### In memory of George Bowers

Tony and Jeanette Nolan

### In memory of Louise Borden

Tony and Jeanette Nolan

### In memory of Glen Batt

Steve and Pat Brey  
Tony and Jeanette Nolan

### In memory of Mable Zink

Chris and Julie Fordyce  
Ralph and Doris Fordyce

Kaden and Christy Karmire Family  
Aaron and Malea Fordyce Family

Todd and Jana Ewen  
Mike and Nina Motsinger

### In memory of James I. Denny, Jr.

Dale Denny

### In memory of James McAuliffe

Reed and Carolyn Simpson

### In memory of Jane Suyemasa

Bob and Evelyn Holler  
Jim and Judy Johnson

### In memory of Bette Cook

Jeff and Karen Morgan

### In memory of

#### Benjamin Pinkston

Jeff and Karen Morgan

### In memory of Reba Nale

Jeff and Karen Morgan  
Burl and Carmelita Jean

### In memory of Jerry Hein

Gene and Judy Hedrick  
Burl and Carmelita Jean

### In memory of Jesse McClure

Vence and Karen Gay

### In memory of Dorothy Sosh

Jeff and Karen Morgan

### In memory of Lola Meyer

Jeff and Karen Morgan

### In memory of Jean Kay

Jeff and Kim Souder Family  
Dawson Souder

### In memory of Linda Clark

Tony and Jeanette Nolan  
Richard and Marcia Grassmyer

Jeff and Karen Morgan

Dan and Karen Davis

### In memory of Ilila Cook

Jeff and Karen Morgan

### In memory of Gladys Leonard

Jeff and Karen Morgan

### In memory of Helen Hardy

Jeff and Karen Morgan

### In memory of Colleen Bower

Jeff and Karen Morgan  
Jody and Karen Smedley

### In memory of Mary Stevens

Loy and Fordyce Agency  
JD and Lindsey Wade-Swift

### In memory of Michael Jones

Lawrence and Diana Dick

### In memory of Doris Sanders

Tony and Jeanette Nolan  
Richard and Marcia Grassmyer

Cecil and Martha Smith  
John Roberts

### In memory of Maxine Christian

Tony and Jeanette Nolan

### In memory of Dick Wilson

Joe and Chris Mahuron

### In memory of Don Brough

Mick and Gail Napier

### In memory of Imo Jean Martin

Jack and Carol Mahuron

Jim an Tracy Purkhiser  
Loy and Fordyce Agency

Jeff and Karen Morgan  
Helen Spaulding

Dennis and Kristie Martin  
John Roberts

Burl and Carmelita Jean

### In memory of James Huffman

Bob and Evelyn Holler

### In memory of Mary Nietzsche

Jeff and Karen Morgan  
Ray and Martha Oppel

John Roberts

Tony and Jeanette Nolan  
Tom and Kim Scifres

### In memory of Mart Ribelin

Sara Rae Bellows  
Lawrence and Diana Dick

Bonnie Ewen  
Bob and Teri Huff

EE and Margaret Ann Martin  
Reed and Carolyn Simpson

Charles and Myrle Robertson

### In memory of Herschel Gray

Tony and Jeanette Nolan

### In memory of Russell Gray

Jeff and Karen Morgan  
Vence and Karen Gay

### In memory of Sherman Nolan

Tony and Jeanette Nolan

### In memory of Steven Nelson

Larry and Jeannette Nelson

### In memory of Elna Fields

Larry and Jeannette Nelson

### In memory of

#### Joanna Wyant Armstrong

Larry and Jeannette Nelson

### In memory of Thomas Clark

Ray and Martha Oppel

### In memory of Jeannie Berry

Jeff and Karen Morgan

### In memory of Kenneth Minor

Tony and Jeanette Nolan

### In memory of Joel Reeves

Mt. Hebron Church of Christ

### In memory of John King

Ray and Martha Oppel

### In memory of Paul Morgan

Jeff and Karen Morgan

### In memory of Jim Watson

Loy and Fordyce Agency

Keith and Sarah Luse

### In memory of Hazel Morris

Danny and Debbie Dean

### In memory of Helen Haley

Ramona Collins

### In memory of Henry Hall

Morris and Joanne Hudson

Jeff and Karen Morgan

### In memory of Gary Jackson

Jeff and Karen Morgan

### In memory of Herman Childers

Randall and Susan Bills  
Davis Morris

David and Elaine Branaman  
SHS Class of 1951

Gene and Judy Hedrick

### In memory of Jim Roll

Lawrence and Diana Dick  
Dawson Souder

Jim and Judy Johnson  
Tony and Jeanette Nolan

### In memory of Wanda Alred

Tony and Jeanette Nolan

### In memory of Joe Morrie

Jeff and Karen Morgan

### In memory of Juanita Holler

Jeff and Karen Morgan



## 2014 Corporate Sponsors

ACE Hardware  
 Steve Brewer, CPA  
 Duke Energy  
 Eddie Gilstrap Motors  
 Edward Jones  
 Extendicare  
 Eye Associates of Southern Indiana  
 First Harrison Bank  
 First Savings Bank  
 GKN Sinter Metals  
 Ron Haendiges – State Farm Insurance  
 Dr. Gene Hedrick, DDS  
 Hoosier Uplands  
 Jackson County REMC  
 Jason Wade- State Farm Insurance  
 Jean's Extrusions  
 John Jones GM City  
 Kimball International  
 Knapp Miller Brown Insurance  
 Kovert-Hawkins Architects  
 Loy and Fordyce Agency  
 Mead, Mead and Clark  
 Mid-Southern Bank  
 Dr. Jeffrey Morgan  
 PNC Bank  
 Fox Purlee  
 Salem Apothecary  
 Salem Crossing  
 Salem Lions Club  
 Telemedia Solutions

## 2014 Donors

Salem Football Alumni Association  
 Mary Ellen Adams  
 Gary Adamson  
 Allen and Allen  
 Tim and Rose Anderson  
 Mrs. Bernice Armstrong  
 Mr. and Mrs. Todd Armstrong  
 Ms. Diana Armstrong  
 Mr. and Mrs. David Arney  
 Mrs. Mary Margaret Arnold  
 Susan Backer  
 Kevin and Linda Baird  
 Miriam Baker  
 Joan Barrett  
 Karen Barry  
 Kimberly Bartlett  
 Nancy Baxter  
 Mrs. Barbara Baynes  
 Mr. and Mrs. David Beck  
 HarborLight Consulting, LLC  
 Mr. and Mrs. Max Bedwell  
 John and Kay Begley  
 Sara Rae Bellows  
 Sue Bennett  
 Carolyn Bennett  
 Mr. and Mrs. Randall Bills  
 Amy and EC Birkla  
 Stu and Sharon Boaz  
 Mr. and Mrs. David Bower  
 Mr. Benjamin Bowling  
 Janet Bowling and David Sebastian  
 Mr. and Mrs. David Branaman  
 George and Cynthia Brannen  
 Steve and Pat Brey  
 Dr. Walter Bridgewater  
 Mr. and Mrs. Jim Brown  
 Adrian and Cristy Brown)  
 Judy and Keith Brown  
 Ryan and Liz Bundy  
 Billie Joyce Busboom

## 2014 Members

Allen and Allen  
 Ally Accounting  
 Tim and Rose Anderson  
 Bernice Armstrong  
 Todd and Beth Armstrong  
 David and Anita Arney  
 Mary Margaret Arnold  
 Kevin and Linda Baird  
 Miriam Baker  
 Joan Barrett  
 Karen Barry  
 Nancy Baxter  
 Barbara Baynes  
 David and Carolyn Beck  
 Sue Bennett  
 Amy and EC Birkla  
 Blue River Services  
 Stu and Sharon Boaz  
 David and Jamie Bower  
 Ben Bowling  
 Janet Bowling and David Sebastian  
 Walter Bridgewater  
 Jim and Dottie Brown  
 Canton Lions Club  
 Gary and Linda Chastain  
 Kevin and Sue Chastain  
 Herman Childers  
 Marvin and Sandy Clark  
 Gary and Claudia Coffey  
 Dan and Wendy Colglazier  
 Ramona Collins  
 Lee Coombs  
 Ranessa Cooper  
 Cottongim Enterprises  
 John Custer

Mr. and Mrs. John Calhoun  
 Daleanne Cantrell  
 GKN Sinter Metals  
 Sharon Carr  
 Norman and Betty Chanley  
 Gary and Linda Chastain  
 Mr. and Mrs. Kevin Chastain  
 Leonard Chastain  
 Mr. Herman Childers  
 Mr. and Mrs. Marvin Clark  
 Past N Present by Michelle  
 Clyde Clark  
 Neva Clark  
 Gary and Claudia Coffey  
 Joanne Cole  
 Karleen Cole  
 Gen. Dan Colglazier  
 Stanley Colglazier  
 West Washington Class of 1964  
 Canton Lions Club  
 Ramona Collins  
 Barbara Collins  
 Mrs. Ruth Cooke  
 Mr. Lee Coombs  
 Tele-Media Solutions and Employees  
 Dr. Ranessa Cooper  
 Fifth Third Bank  
 Cottongim Enterprises  
 Mr. John Custer  
 Steve and Deborah Darnell  
 Dan and Karen Davis  
 Deanna Davis  
 Paul and Lois Davis  
 West Washington FFA  
 Steve and Michelle Davisson  
 Dominic and Melanie Day  
 Mr. and Mrs. James Day  
 Dominic and Melanie Day  
 Danny and Debbie Dean  
 Mr. and Mrs. Eddie Deaton  
 Sam and Malvina Deaton  
 Mrs. Mae Decker  
 David and Imo Dedrick  
 Dr. and Mrs. Edgar DeJean  
 Mr. Dale Denny  
 Lawrence and Diana Dick  
 Paulette Dohoney  
 Mrs. Mary Drabek  
 Mr. and Mrs. Robert Drumm  
 Salem Public Library  
 Mr. and Mrs. Victor Dufour  
 Ms. Jean Ann Duncan  
 Bill and Tanya Dustin  
 Mr. and Mrs. Sid Dye  
 Julia Dyer  
 Ms. Linda Elliott and Mr. Mark Leach  
 Rita Elliott  
 Mr. and Mrs. Brent Elliott  
 Mr. Jack Etzler  
 Bill and Jean Evans  
 Ms. Bonnie Ewen  
 Byron and Ruth E Fagg  
 Mr. and Mrs. Tom Fihe  
 Barbara Fisher  
 Mr. and Mrs. Merwyn Fisher  
 Carol Fleenor  
 Mr. and Mrs. Perry Fleenor  
 Steve and Barbara Fleenor  
 Mr. and Mrs. Ralph Fordyce  
 Chris and Julie Fordyce  
 Loy and Fordyce  
 Carol Foster  
 Mr. William Fox and Mrs. Sharon Elliott-Fox  
 Linda Franklin  
 Linda Freiberger  
 Dorothy Garriott  
 Margaret Gasaway  
 Vence and Karen Gay  
 Robert and Patricia Gilchrist  
 YMCA of Washington County  
 Mr. Donn Gould  
 Mr. and Mrs. Keith Gran  
 Dr. and Mrs. Richard Grassmyer  
 Barbara Graves  
 Mr. and Mrs. Gary Graves

Steve and Deborah Darnell  
 Dan and Karen Davis  
 Deanna Davis  
 Paul and Lois Davis  
 Steve and Michelle Davisson  
 Dawalt Funeral Homes  
 Dominic and Melanie Day  
 Jim and Marilyn Day  
 Eddie and Shelley Deaton  
 Sam and Malvina Deaton  
 Mae Decker  
 Edgar and Elinor DeJean  
 Dale Denny  
 Mary Drabek  
 Bob and Cheryl Drumm  
 Victor and Mary Dufour  
 Bill and Tanya Dustin  
 Julie Dyer  
 Rita Elliott  
 Jack Etzler  
 Bill and Jean Evans  
 Byron and Ruth E Fagg  
 Jason and Laura Temple  
 Jason and Carole Clodfelter  
 Tom and Leah Fihe  
 First Savings Bank  
 Barbara Fisher  
 Merwyn and Connie Fisher  
 Chris and Julie Fordyce  
 Ralph and Doris Fordyce  
 William Fox and Sharon Elliott-Fox  
 Frank Miller Lumber  
 Dorothy Garriott  
 Margaret Gasaway  
 GKN Sinter Metals

Byron and Vicki Green  
 Mary Green  
 Gary and Jo Ann Green  
 Ms. Susan Green  
 Mrs. June Greene  
 Lois Greene  
 Walter Grimes  
 Carolyn Grossman  
 Leader Publishing Company  
 Mr. and Mrs. Bruce Grosvenor  
 Dr. Brian Haag  
 DanMar Family Pharmacy  
 Don and Mary Hacker  
 Mr. and Mrs. Ron Haendiges  
 Blue River Services  
 Robert Hall  
 Maggie Hamilton  
 Lana Hamilton  
 Ally Accounting  
 Robert Hammersmith  
 Mr. and Mrs. Jerry Hammond  
 John and Connie Hardaway  
 Lynn and Dana Hardy  
 Ms. Jeanette Hart  
 Mrs. Mary Hartley  
 Mr. and Mrs. Marvin Hattabaugh  
 Reta and Donnie Haub  
 PNC Bank  
 Mr. and Mrs. John Hawkins  
 Patricia Hebner  
 Dr. and Mrs. Gene Hedrick  
 Mr. Jess Helsel  
 Ms. Nancy Hiestand  
 John and Kay Hinds  
 Mr. and Mrs. Max Hinkle  
 Mr. and Mrs. Bob Holler  
 Lesley Hollowell  
 Richard and Sandra Hopkins  
 Dustin Howard  
 Mr. John Hoyt  
 Col. Morris Hudson  
 Mr. and Mrs. Walter Huey  
 Bob and Teri Huff  
 Wilma and Lana Humphrey  
 First Savings Bank  
 Pat Hunt  
 Mr. and Mrs. Charles Hunt  
 Morris and Melinda Hypes  
 Mr. Gerald Jackson  
 Laurie Jackson  
 Mr. and Mrs. Burl Jean  
 Loretta Johnson  
 Mr. and Mrs. Steven Johnson  
 Mr. and Mrs. Jim Johnson  
 Betsi Johnson  
 Maurice and Judy Johnson  
 Frank Miller Lumber  
 John Jones GM City  
 Mr. and Mrs. John Jones  
 Gary and Mary Jane Jones  
 Mark and Heather Jordan  
 Kaden and Christy Karmire  
 Mr. and Mrs. Douglas Katt  
 Dawalt Funeral Homes, Inc.  
 Mr. and Mrs. Dan Kelly  
 Adam Kelly  
 Dr. Martin Kennedy  
 Martha King  
 Mr. Louis Korff  
 Jerome and Janice Kross  
 Mr. and Mrs. Tom Kruer  
 Hoosier Hills PACT  
 The Paul Ogle Foundation  
 Dan and Karen Libka  
 Marty and Charles Lilly  
 William Limp  
 Clella Ann Lopp  
 Mr. and Mrs. Keith Luse  
 Mr. and Mrs. Jack Mahuron  
 Mr. and Mrs. Joseph Mahuron  
 SHS Class of 1951  
 Mr. and Mrs. Marvin Marshall  
 Salem Apothecary, Inc.  
 Stephanie Marshall  
 Mr. and Mrs. EE Martin

Keith and Marty Gran  
 Richard and Marcia Grassmyer  
 Barbara Graves  
 Byron and Vicki Green  
 Mary Green  
 June Greene  
 Lois Greene  
 Carolyn Grossman  
 Bruce and Linda Grosvenor  
 Brian Haag  
 Don and Mary Hacker  
 Ron and Pam Haendiges  
 Robert Hall  
 Maggie Hamilton  
 Jerry and Sherry Hammond  
 Lynn and Dana Hardy  
 Jeanette Hart  
 Mary Hartley  
 Marvin and Sally Hattabaugh  
 Reta and Donnie Haub  
 Gene and Judy Hedrick  
 Jess Helsel  
 Max Hinkle  
 Bob Holler  
 Hoosier Uplands  
 Dustin Howard  
 John Hoyt  
 Bud and Cathy Huey  
 Wilma Humphrey  
 Lana Humphrey  
 Charles and Mary Hunt  
 Morris and Melinda Hypes  
 Jackson County REMC  
 Gerald Jackson  
 Laurie Jackson

Burl and Carmelita Jean  
 John Jones GM City  
 Jim and Judy Johnson  
 Loretta Johnson  
 Steve and Paula Johnson  
 Mark and Heather Jordan  
 Kaden and Christy Karmire  
 Doug and Susan Katt  
 Dan and Val Kelly  
 Martin and Wanda Kennedy  
 Kimball International  
 Louis Korff  
 Tom and Libby Kruer  
 LaGene Jewelers  
 Leader Publishing Company  
 Dan and Karen Libka  
 Lifespring of Washington County  
 Keith and Sarah Luse  
 Jack and Carol Mahuron  
 Joe and Chris Mahuron  
 Marvin and Mignon Marshall  
 EE and Margaret Ann Martin  
 Martinsburg Lions Club  
 Greg and Cynthia McCurdy  
 John and Mary Mead  
 Angie Mead  
 Sean Mead  
 Mid-Southern Bank  
 Debbie Mildenburger  
 Steve and Jeanie Miller  
 Jeff and Karen Morgan  
 David Morris  
 Ginger Morris  
 Joyce Morris  
 Mike and Nina Motsinger

William and Neva Martin  
 Whitey and Joyce Martin  
 Jennifer Martin  
 Mr. and Mrs. James Matthews  
 Rita Maudlin  
 Robert Maudlin  
 Yvonne Maxey  
 Carolyn Mayfield  
 Paula McClellan  
 Mr. and Mrs. Gregory McCurdy  
 Georjean and Michael McDermott  
 Alice McGinnis  
 Jackson County REMC  
 Mr. and Mrs. John Mead  
 James and Barbara Mead  
 Mead, Mead and Clark  
 Van and Crystal Mikels  
 Debbie Mildenburger  
 Hoosier Uplands  
 Steve and Jeanie Miller  
 Kenneth and Wilma Mitchell  
 John and Carolyn Moody  
 Dr. and Mrs. Jeff Morgan  
 Jack and Betty Morgan  
 Dr. and Mrs. Jeff Morgan  
 Mr. David Morris  
 Ginger Morris  
 Ms. Joyce Morris  
 Ginger Morris  
 Mr. and Mrs. Michael Motsinger  
 Todd and Angie Motsinger  
 Mrs. Marjorie Mull  
 Mr. and Mrs. Jerry Myers  
 Lifespring of Washington County  
 Ms. Marta Myszak  
 Mr. and Mrs. Hiram Nally  
 Mr. and Mrs. Mark Nantz  
 Mr. and Mrs. Michael Napier  
 Salem-Washington County  
 Senior Citizens Center, Inc.  
 Mr. and Mrs. Larry Nelson  
 William and Alice Nevels  
 Vanessa Newkirk  
 Jerlene and Donald Nice  
 Mr. Carl Nicholson  
 Mr. and Mrs. Tony Nolan  
 Mr. and Mrs. Ray Oppel  
 Sandra Parson  
 Yvonne Perlberg  
 City of Salem Employees  
 Walt and Sandra Pinnick  
 Jim and Tracy Purkhiser  
 Ms. Luella Purkhiser  
 La Gene Jewelers, Inc.  
 Fox and Kristy Purlee  
 Mr. and Mrs. Larry Purlee  
 Mr. and Mrs. Jim Ralston  
 Charles and Kathie Ratts  
 Outside the Walls  
 Salem Community Schools Employees  
 Mr. Bill Reister and Ms. Marjorie Morris  
 Mr. and Ms. Jamie Richardson  
 Mr. and Mrs. Marvin Riddle  
 Mr. and Mrs. James Ritz  
 Friends of Bradie Shrum Upper Elementary  
 Mr. John Roberts  
 Kelsey Roberts  
 Carolyn Robinson  
 Jimmy and Stephanie Rockey  
 Andrew and Jill Roll  
 Tim and Lisa Rose  
 Mr. and Mrs. Jerry Rosenbaum  
 Mr. and Mrs. Morris Rosenbaum  
 Brent and Diane Rosenbau)  
 Gary Rosenbaum  
 William and Regina Ruddell  
 June Rudder  
 Paul and Teresa Rutherford  
 Mt. Hebron Church of Christ  
 Robert and Joan Sattler  
 Erica Schmidt  
 Viola Schuler  
 Mr. Paul Scifres  
 Mr. and Mrs. Tom Scifres  
 Washington County Food Bank

Saralee Shields  
 Mr. and Mrs. Jerry Short  
 Myron and Carolyn Short  
 Mr. and Mrs. Larry Shrum  
 Reed and Carolyn Simpson  
 Sharon Smedley  
 Mr. and Mrs. Jody Smedley  
 Mid-Southern Bank  
 Mr. and Mrs. Cecil Smith  
 Mr. and Mrs. Joseph Smith  
 Salem High School  
 Mr. and Ms. James Smoak  
 Jeffrey and Kim Souder  
 Norman and Dixie Souder  
 Mr. Dawson Souder  
 Steve Spaulding  
 John Spaulding  
 Helen Spaulding  
 Community Foundation Southern Indiana  
 Robert and Carole St. John  
 Mary Etta Stearns  
 Martinsburg Lions Club  
 Maxine Stewart  
 John and Joan Stingel  
 Estate of Herman B. Childers  
 Mr. Bob Strange  
 Roland and Anita Sturgeon  
 Mr. and Mrs. Frank Sullivan  
 Mr. and Mrs. Steven Summers  
 Nash and Maggie Summers  
 Seth and Deven Summers  
 Mr. and Mrs. William Suvak  
 Dr. and Mrs. John Tackett  
 Awareness Washington County  
 Alumni Association  
 Mr. and Ms. Norman Terrell  
 Lisa Thompson  
 John Tonnis  
 Mrs. Bonnie Trinkle  
 Pauline Trueblood  
 Mr. and Mrs. Tony Trueblood  
 Eric and Rina Turpen  
 Kenneth Turpen  
 Rita Turpen  
 Patty Vaden  
 Julie Voyles  
 Wron and Nona Wade  
 Mr. and Mrs. JonDavid Wade-Swift  
 Reagan Wade-Swift  
 Chuck and Gina Walker  
 Logan Walker  
 Robert and Lori Wallace  
 Mike and Kim Wallace  
 Terry Watson  
 James and Mary Jane Wheatley  
 Mr. and Mrs. Garland White  
 Mr. and Mrs. Marion Williams  
 David Wilson  
 Mrs. Jean Wilson  
 Mr. John Woehrl  
 Worley Farm Salvage  
 Arnn Hoosier Farms, LLC  
 Mr. Andrew Wright  
 Arlo and Bonnie Yake  
 Sarah Yates  
 United Way of Scott County, Inc.  
 Judy Zink  
 Mr. and Mrs. Gary Zink  
 Virginia Zink  
 Kimball International, Inc.  
 Older American Services Corporation  
 Washington County Medical Association  
 Amgen Foundation  
 John Jones GM City Employees  
 Kimball International, Inc.  
 State Employees Community Campaign  
 The Cummins Foundation  
 The Day Company  
 TRUIST  
 WCCF Employees  
 Brenda Boling  
 WTH Technology, Inc.

Todd and Angie Motsinger  
 Marjorie Mull  
 Jerry and Judy Myers  
 Marta Myszak  
 Mark and Roxanne Nantz  
 Mick and Gail Napier  
 Larry and Jeannette Nelson  
 Williams and Alice Nevels  
 Jerlene and Donald Nice  
 Carl and Dana Nicholson  
 Tony and Jeanette Nolan  
 Older American Services Corporation  
 Ray and Martha Oppel  
 Outside the Walls  
 PNC Bank  
 Jim and Tracy Purkhiser  
 Luella Purkhiser  
 Fox and Kristy Purlee  
 Larry and Bonita Purlee  
 Jim and Linda Ralston  
 Bill Reister and Marjorie Morris  
 Jamie and Melissa Richardson  
 Marvin and Melanie Riddle  
 James and Patricia Ritz  
 John Roberts  
 Jerry and Gloria Rosenbaum  
 Morris and Marty Rosenbaum  
 June Rudder  
 Salem Public Library  
 Salem Senior Citizens  
 Paul Scifres  
 Tom and Kim Scifres  
 Jerry and Coyla Short  
 Larry and Pat Shrum  
 Sharon Smedley

Cecil and Martha Smith  
 Joseph and Beth Smith  
 James and Rhonda Smoak  
 Steve Spaulding  
 Mary Etta Stearns  
 John and Joan Stingel  
 Bob Strange  
 Roland and Anita Sturgeon  
 Frank and Pat Sullivan  
 Steve and Barbara Summers  
 John and Ginny Tackett  
 Telemedia Solutions  
 John Tonnis  
 Bonnie Trinkle  
 Pauline Trueblood  
 Julie Voyles  
 Wron and Nona Wade  
 JD and Lindsey Wade-Swift  
 Washington County Food Bank  
 Washington County  
 Medical Association  
 Garland and Norma Sue White  
 John Woehrl  
 Worley Farm Salvage  
 Judy Zink

# 10

## Reasons Why People Create an Endowment with the Washington County Community Foundation

- 1 **Endowments are forever.** Your charitable wishes will always be honored and the causes you care about most will be supported in perpetuity.
- 2 The principal of your endowed fund will **continue to grow** over time.
- 3 Funds placed in our endowed pool are **invested for the long-term.**
- 4 An endowed fund **cements a lasting relationship** between you and our community.
- 5 Your generosity will be felt for **generations to come.**
- 6 Grants made from your fund will have a **positive impact on evolving community needs.**
- 7 Establishing your endowed fund, making contributions to it and making grants from it can be a **family affair.**
- 8 You create a **permanent resource for future needs.**
- 9 Creating an endowment with us is a good investment and serves as a **positive force in our community.**
- 10 You will receive **maximum tax advantage** under state and federal law.

## Projected Growth of an Endowment Fund

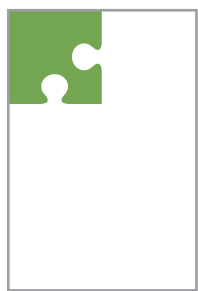

Year 1

Establish your Family Fund  
\$25,000 Gift

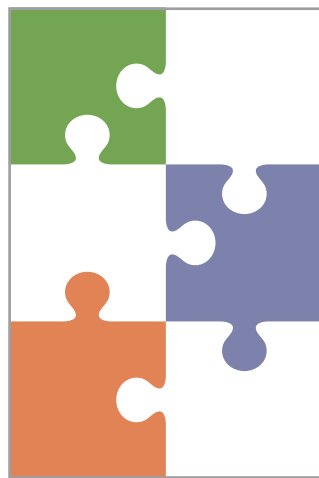

Year 25

\$54,700 in cumulative grants and services  
\$52,500 balance

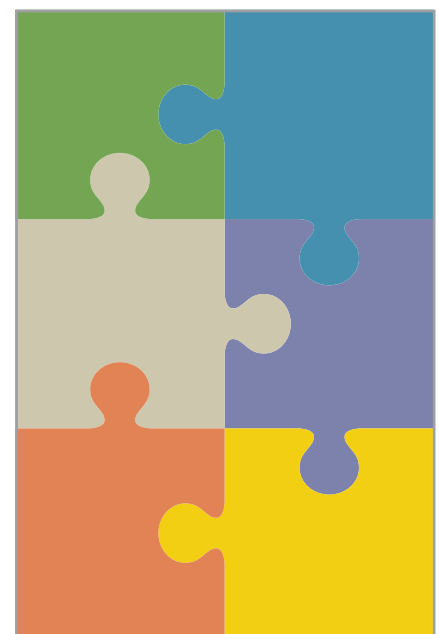

Year 50

\$169,300 in cumulative grants and services  
\$110,000 balance

Initial gift has grown and paid out:

Year 25: 4 Times



Year 50: 11 Times



Washington County Community Foundation